APRIL 16, 1955

The Blood-Horse

A WEEKLY MAGAZINE DEVOTED TO THE TURF

In This Issue

Danger in Antibiotics;
Sires of 2-y-o Winners

SOCIAL OUTCAST

The Campbell Winner

20 Cents a Copy

LEXINGTON, KENTUCKY, VOL. LXIX NO. 17

$6.00 A YEAR

Entered as second-class matter at the post office at Lexington, Ky.

FIGHTING

Sire of CRAFTY ADMIRAL

★ *Handicap Horse of Year*

Sire of BONNIE BERYL

★ *Champion 3-year-old filly*

FIGHTING FOX sires outstanding performers. Pictured above are three of them . . . but by no means all. For instance there is the American Derby winner Fighting Step (and a first rate sire, too), the crack stakes winner in England Turco II, the Irish St. Leger winner Brown Rover, the excellent Eastern 2-year-old stakes winning filly Subdued, and Fighting Fan, Amble In, Euclid, and many others.

CF

CLAIBORNE FARM IS THE HOME OF:

*AMBIORIX
DARK STAR
DOUBLE JAY
FIGHTING FOX
HILL PRINCE
*NASRULLAH
*TURN-TO
*PRINCEQUILLO
SOME CHANCE
TO MARKET

OX

re of FIGHTING FRANK

Crack Handicap Sprinter

FIGHTING FOX has sired winners of two and three quarters millions of dollars. He has averaged a quarter of a million dollars earnings per year. SEVENTEEN PERCENT of Fighting Fox's winners are of stakes class and one third of his stakes winners have won classic races or have earned over $100,000. The quality Fighting Fox imparts is shown in the fact that over half of his 1954 winners won non-claiming races.

*FIGHTING FOX, 1935, by *Sir Gallahad III—Marguerite, by Celt.*

Fee $1,000 Live Foal

Property of Belair Stud

For over a half a century . . .

A great record reflects its experience

Claiborne FARM

A. B. Hancock, Paris, Ky., Phone 393

When You Breed to a Calumet Stallion....

The results are in Your Favor.

Another Stake Winner by Faultless

(Fee $1500 Guarantee Live Foal)

SIXTH RACE
4 5 6 1 0
April 9-55—Jam

1 1-16 MILES. (One Hitler, July 8, 1950—1:42⅘—4—105.) Third running THE GOTHAM. $25,000 added. 3 year-olds. Special weights. Weight, 120 lbs. Gross value, $30,400. Net value to winner $21,250; second, $5,000; third, $2,500; fourth, $1,250. Mutuel Pool, $461,116.

Index	Horses	Eq't	A	Wt	PP	St	¼	½	¾	Str	Fin	Jockeys	Owners	Odds to $1
447354	GO LIGHTLY	wb	120	5	3	3⁴	1¹½	2¹½	2¹½	1½	1¹	J Culmone	Roslyn Farm	16.05
452942	MR. AL L.	wb	120	2	4	4²½	4⁵	1½	1½	2½	2¹½	D Gorman	H Weinstein	10.65
450922	BANGBOROUGH	wb	120	7	7	6²	6³½	5¹	4²	3²½	4½	A Valenz'la	Flying L Stable	18.10
444451	SIMMY	w	120	4	2	1h	3¹½	3¹	3³	4½	3¹	J Westrope	Dorothy P Belz	.70
453194	OCEAN LANE	wb	120	6	5	5²½	5²½	6³	5⁴	5²	6⁶	O Cutshaw	Mrs E Constantin Jr	6.40
45095	NABESNA	wb	120	3	6	7	7	7	7	7	7	W Lester	C Mooers	45.80
445583	MANDIL	wb	120	1	1	2h	2¹	4⁴	6½	6½	5⁵	W Boland	G D Widener	2.55

Time, :24⅘, :48⅘, 1:13⅘, 1:40, 1:46⅘. Track fast.

	$2 Mutuels Paid			Odds to $1		
	34.10	12.00	7.20	16.05	5.00	2.60
		8.80	6.00		3.40	2.00
			7.30			2.65

Official Program Numbers
Mutuel Prices { 5-GO LIGHTLY ..... 2-MR. AL L. ..... 7-BANGBOROUGH .....

Winner—B. c. by Faultless—Whirling Lark, by Whirlaway, trained by G. Gay; bred by G. W. Thompson.
IN GATE—[illegible] 1:47 EASTERN STANDARD TIME.
Start good. Won driving; second and third the same. GO LIGHTLY, a sharp factor from the beginning, forged to the front during the run down the backstretch, gave way to MR. AL L. nearing the three-furlong marker, responded readily when shaken for the stretch run and, under adept handling, was along in the concluding strides to gain the decision. MR. AL L., permitted to settle into best stride, gained command on the far turn, continued on gamely to the stretch, but shortened stride when punished thereafter and was unable to cope with the top one. BANGBOROUGH came fast when set down for the drive and closed with good courage. SIMMY, the victim of a poorly judged [illegible] between horses during the early running, was forced [illegible]

THIRD RACE
4 4 9 3 9
Mar. 29-55—G.P

4 1-2 FURLONGS. (Biddy Jane, April 10, 1952—:52⅘—2—116.) Purse $2,500. 2-year-olds. Maidens. Foaled in the State of Florida. Special weights. Weight, 120 lbs. Net value to winner $1,500; second, $500; third, $250; fourth, $150; fifth, $100. Mutuel Pool, $91,316.

Index	Horses	Eq't	A	Wt	PP	St	¼	Str	Fin	Jockeys	Owners	Odds to $1
441982	NEEDLES	w	120	2	2		1¹	1³	1⁵	J Choq'tte	D & H Stable	1.15
44598	GAME O'HEARTS	w	117	10	6		2³	2⁴	2⁵	O Scurlock	G-E Woollard	2.80
44198	ELRUSA	w	117	5	3		3½	3³	3³	C Burr	A R Benton	7.05
44318	DOTTY NOBLE	w	117	6	8		8³	7²	4½	L C Cook	Emerald Isle Stable	a-8.30
	NOBLE TANG	w	120	11	7		4h	4h	5¹	R L Stev'n	L Edwards	b-11.15
	MISS SAMUR	w	117	3	11		7²	5½	6³	W B W'ms	Mrs M Case	a-8.30
44198	COULD STAR	w	120	7	10		11¹½	9½	7¾	A D Rivera	S A Alexander	135.05
	RACHEL'S GAL	w	117	8	1		5¹	6¹	8½	J L Rotz	Betty D'Ercole	44.50
44316	MR. LYLE	wb	120	9	5		6½	8²	9³	F A Smith	L Phillips	b-11.15
	LADY STRIDE	w	117	4	12		10½	10³	10³½	D Scurlock	Mrs D G Van Clief	27.65
44198	LADY LIZ	wb	117	1	4		9h	11⁶	11⁸	G Hettinger	J W Watson Jr	12.70
44318	ROSEMERE GREER	w	117	12	9		12	12	12	L A Pierce	Reiber & Wagner	94.00

a-Coupled, Dotty Noble and Miss Samur. b-Noble Tang and Mr. Lyle.
Time, :23⅘, :47, :53. Track fast.

	$2 Mutuels Paid			Odds to $1		
	4.30	3.10	3.10	1.15	.55	.55
		3.50	2.80		.75	.40
			3.60			.80

Official Program Numbers
Mutuel Prices { 4-NEEDLES ..... 9-GAME O' HEARTS ..... 6-ELRUSA .....

Winner—B. c. by Ponder—Noodle Soup, by Jack High, trained by H. L. Fontaine; bred by W. E. Leach.
IN GATE—[illegible] 2:58 EASTERN STANDARD TIME.
Start good. Won easily, second and third driving. NEEDLES took command shortly after the start, steadily drew away and won easily. GAME O' HEARTS was forwardly placed and held on clearly best of the others. ELRUSA had no excuse. DOTTY NOBLE lacked early speed. NOBLE TANG raced wide and tired. RACHEL'S [illegible] and could not keep up [illegible] MR. LYLE tired.

his first crop

PONDER began
Stud Duty May 7, 1952
Fee $1500.00 Guarantee
Live foal—Applications
being accepted for 1956

CALUMET FARM
Lexington, Kentucky

Don't Get Left at the Post...

The number of early entries in this year's "sale of selected yearlings" is the highest in the history of the company. Already, applications for over 775 yearlings have been received. We want to remind sellers who have not as yet sent in applications that entries should be made immediately. We want to remind buyers to plan now to be in Lexington in July!

'the Sale of Selected Yearlings'

JULY 25, 26, 27

CLOSING DATE FOR ENTRIES IN 1955 KEENELAND SUMMER SALE IS MAY 1st

BREEDERS' SALES Company

LEXINGTON KENTUCKY

WILLIAM S. EVANS: Gen. Mgr.

HOLLYWOOD PARK

1955 MEETING

Highest Purses in Racing History!

$3,340,000*

IN STAKES AND PURSES

**Based on estimated mutuel handle of $112,000,000, estimate substantiated by California division of HBPA.*

53 DAYS, MAY 13-JULY 25

World's Record Purses

In 1954

$3,171,700 was paid out in purses by Hollywood Turf Club for a daily average purse distribution of $63,434 (average of approx. $8,000 per race for the 50-day meeting). These were new world's records in purse awards by a racing association for one meeting.

In 1955

$1,015,000 (approx.) in added money for 30 *Stakes*. Average of $33,833 per Stakes Race. One of richest stakes programs ever presented, headed by $100,000 Californian June 11, $100,000 net-guaranteed-to-winner HOLLYWOOD GOLD CUP July 16, $100,000 Sunset Handicap July 23.

$2,325,000 estimated for Overnight Races in Richest Overnight Program ever presented. $4,000 Minimum up to $15,000. *Average of approx. $6,000 per Overnight Race.*

Horsemen invited to send for stakes books and further information on overnights.

Hollywood Park
INGLEWOOD, CALIFORNIA
10 MILES FROM DOWNTOWN LOS ANGELES

HOLLYWOOD TURF CLUB
Inglewood, California
JAMES D. STEWART
Vice-Pres. & Gen. Mgr.
THORE BREKKE
Asst. General Manager
WENDELL P. CASSIDY
Presiding Steward
JOHN R. MALUVIUS
Racing Secretary

NEWS OR NOT

"You Talk About Race Mares. . ."

Col. Phil T. Chinn didn't get one of the ballots from Delaware Park, but his memory runs too deep to be ignored, so we asked him for a list of the best 10 race mares of his time. In a little while, without reference to any printed list or past performances, he came up with Yo Tambien, Imp, Artful, Beldame, Regret, Black Maria, Top Flight, Twilight Tear, Gallorette, and Busher.

"And I defy any man to put together a list of 10 best race mares," he said with confidence.

"Yo Tambien—she was the most beautiful mare ever raced, a broad-rumped chestnut with a little white. You could gallop her with a twine string. Won 44 races, I think it was. . . .

"I saw Imp trained by Charlie Brossman at Sheepshead Bay. He and I lived at the Hoffman House, generally went to the track on the same train, leaving at 11 a. m., so she wouldn't get on the track until the middle of the day. Must've been the toughest mare ever lived. Brossman would give her a couple of miles to supple her up and then work her a mile and a quarter, even if the temperature was 105—and she wouldn't even break out. Might take a long breath or two. Trained herself, practically.

"Brossman was a great man for corn—had that big yellow corn out of Chillicothe. Gave her 20 ears of corn a day, and she'd eat it up like eating mush—besides the oats and bran. Every time he went past the stall he'd say, 'Throw her in 5 or 6 more ears.' Corn? Sure. I knew a man here in Kentucky, Los Webster—he was a horse player—wouldn't bet on a horse that wasn't fed corn. Anyway, Imp was the idol of the Midwestern people. Day she won the Suburban there was a box full of theatrical people—they were almost the backbone of racing in those days—and they got up and sang 'The Coal Black Lady.'

"Black horses are just naturally hardier. Sweat seems to stick to their hide somehow. I had a black horse out at the old Lexington track, had a drunk rubbing him. Fired the drunk and said, 'I'll rub him myself.' Well, sir, it would have taken a man like Sandow to get that horse clean. *Torchbearer was another black I trained. He was a horse of super-intelligence. Had him in a stake at Saratoga, and I told Sande, 'Watch out for this horse: he knows when Cassidy is going to pull that string, and he's likely to jump out from under you.' Sure enough, he's out of there so fast Sande almost falls off, and then he comes on and finishes second,

Col. Phil T. Chinn
A deep memory.

with Sande riding bareback, no feet in the irons. . . .

"Another one was Black Maria. She and Imp were 2 of the best mares that ever lived. Colonel Bradley sent his trainer and blacksmith to Europe—he wouldn't buy a horse with a bad foot—to get some Sardanapale mares. They brought back 3 or 4. One of them Mr. Bradley didn't like. Judge Ireland bought her, came to me a few days later, said, 'I'll take $3,500 for her.' I didn't see anything wrong with the mare, so I bought her. I sold her to Mr. Coe for $10,000, and I thought I was cleaning him out. She was carrying Black Maria, the only top horse any of those mares produced. . . .

"Artful? There's not a mare living that could beat Sysonby and Tradition in the Futurity and come back at 3 and beat Ort Wells in the Suburban. She was trained by John W. Rogers, a prince of trainers, a big Texan with a big black hat. He always carried a big silk handkerchief up here in the breast pocket of his coat, and he would take it out and run it over their coats before saddling his horses, to pacify them—and he had the loveliest-mannered horses of any man living. . . . Artful was a nice-sized mare, a brown, if I remember, the apple of John Rogers' eye. She was unsound at 3, and still beat those horses—Ort Wells was a top horse, trained by one of the great trainers of all time, Enoch Wishard—and that's the reason I'd put her right at the top.

"Beldame—only reason she raced at all, Major Belmont told me, there never was

(Continued on page 922)

Popular Night Club

IN CENTRAL FLORIDA

For Sale

This popular night club includes Restaurant, Bar, Lounge, Package Store, and Dance Hall. Asking $85,000.

DOWN PAYMENT: Mares

Will consider a couple of good broodmares as partial down payment.

Write Box 94

Silver Springs, Florida
OR CALL MA 2-8277
OCALA, FLORIDA, AFTER NOON

Kentucky Blue Grass Farm For Sale

Beautiful, square shaped, 616 acres, gently rolling, Blue Grass farm, located in racehorse country, 5 miles from Paris, Kentucky, and 18 miles from Lexington, Kentucky, the heart of the famous Blue Grass section.

Fronts on a main thoroughfare (US 227) bounded on two other sides by a black top county road. Year round water supply from Green Creek, running through middle of farm, fed by several never failing springs.

Rich, fertile soil, very high in phosphate from underlying phosphoric limestone, producing excellent Burley tobacco. 1954 base of 21.5 acres. Ideal farm for all livestock—especially racehorses.

For further information contact owner, James C. Stone, Jr., either directly or through an agent, at 1218 Heyburn Building, Louisville 2, Kentucky. Telephone Clay 6336.

RAIN TODAY?
USE SEALTEX BANDAGE
TO PROTECT YOUR HORSE

FOR SALE

Several big strong geldings from five to seven, sired by Giant Killer for sale cheap. Also will lease number of three and four year olds by Giant Killer to experienced trainer with option to purchase. Three top 2-year-olds by Delray for sale, one is in the Washington Park Futurity, and all payments have been made to date. L. C. Sloan, New Boston, Illinois.

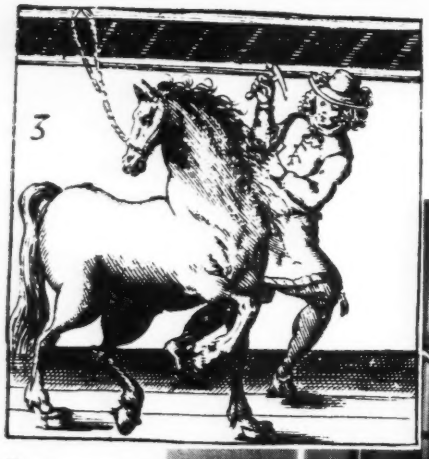

From Markham's Masterpiece, blood-letting, 1666

1666

1955

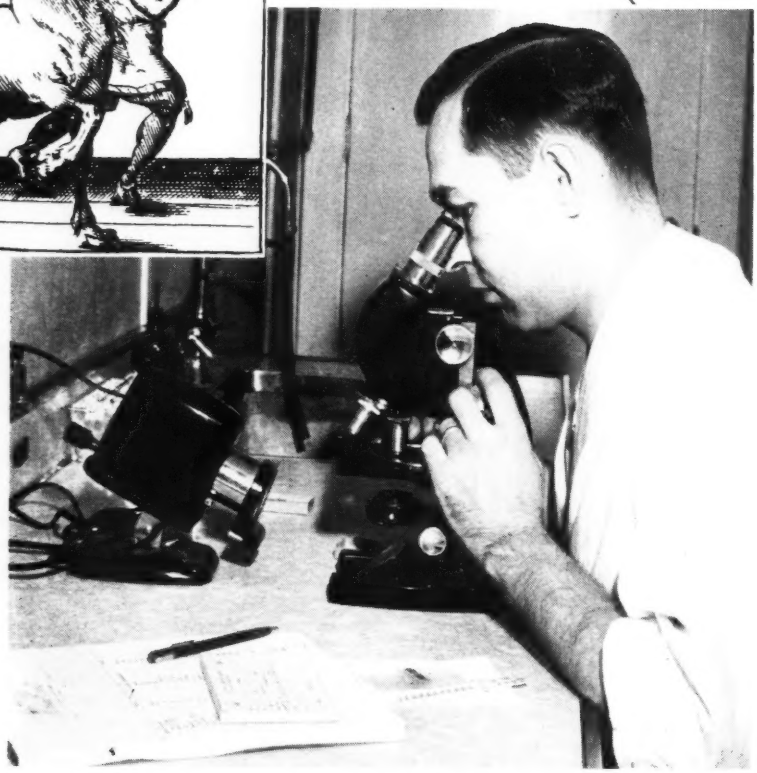

Dale Henthorne, Crown Crest laboratory technician, analyzing findings from a blood-chemistry test

There has been a tremendous advancement in veterinary science since the days when ailing horses were subjected to promiscuous bleeding, "Best balm of balms, for inward griefs most good." Today we are able to draw a small sample of blood from a horse, run it through various tests and determine to a large extent what a nutritionally deficient horse lacks and how to go about compensating for it. In an effort to further research in blood analysis on horses, Crown Crest has set up its farm laboratory on a 24-hour basis in order to receive blood samples from all horsemen who wish to improve the environment of the Thoroughbred through research. A nominal fee is charged for routine veterinary work which cannot be incorporated in the research program.

Crown Crest

Mr. and Mrs. Howard Reineman
Newtown Pike **Lexington, Ky.**
Phone 2-6551

REMINDERS

STAKES CLOSING

BALMORAL—

May 2 La Salle H., $15,000a, 3yo up, 6f., $25.
Miss Chicago S., $20,000a, 2yo f, 5½f., $25.
Continental Turf H., $25,000a, 3yo up, 1⅛m (turf), $25.

May 11 Apprentice S., $15,000a, 2yo, 5½f., $25.

DELAWARE PARK—

May 1 Wilmington H., $10,000a, 3yo up, 6f., $25.
Brandywine H., $20,000a, 3yo up, 1 1/16m., $75.
Kent S., $25,000a, 3yo, 1 1/16m., $100.
Polly Drummond, $10,000a, 2yo f, 5f., $25.
Christiana, $10,000a, 3yo, c and g, 5f., $25.
New Castle, $25,000a, 3yo up, f and m, 1 1/16m., $100.
Dover S., $10,000a, 2yo, 5½f., $25.
Delaware H., $110,000a, 3yo up, f and m, 1¼m., $200.
Sussex H., $25,000a, 3yo up, 1¼m., $100.

DEL MAR—

May 2 Del Mar Futurity (1956), $30,000a, 2yo, 6f., $10.
Del Mar Debutante (1956), $15,000a, 2yo f, 6f., $10.

RUIDOSO DOWNS—

May 5 Thoroughbred Futurity, $2,000a, 2yo, 4f., $50.

PAYMENTS DUE

AK-SAR-BEN—

May 7 Nebraska Breeders Special, $15.
Ak-Sar-Ben Futurity, $15.

ARLINGTON PARK—

May 2 Arlington Classic, $150.
Arlington H., $200.
Arlington Futurity, $85.
Arlington Lassie S., $75.

DEL MAR—

May 15 Del Mar Debutante (1955), $100.
Del Mar Futurity (1955), $100.

JAMAICA—

May 15 Frizette S., $50.
Remsen S., $50.

1955			April			1955
Sun.	Mon.	Tue.	Wed.	Thu.	Fri.	Sat.
					1	2
3	4	5	6	7	8	9
10	11	12	13	14	15	16
17	18	19	20	21	22	23
24	25	26	27	28	29	30

Sign: 15 knees; 22 head.

PIMLICO—

May 14 Preakness S., $7,500 (supplementary entry).

WASHINGTON PARK—

May 2 American Derby, $150.
Washington Park H., $200.
Washington Park Futurity, $85.
Princess Pat S., $75.

STAKES

Apr. 20 Jamaica: Youthful H., $10,000a, 2yo, c and g, 5f.

Apr. 21 Keeneland: Ashland S., $15,000a, 3yo f, 6f.

Apr., 23 Golden Gate Fields: Golden Gate Mile, $50,000a, 3yo up, 1m.
Keeneland: Ben Ali H., $10,000, 3yo up, abt. ⅞m.
Laurel Race Course: Chesapeake S., $20,000a, 3yo, 1 1/16m.
Jamaica: Wood Memorial, $100,000a, 3yo, 1⅛m.

Apr. 25 Belmont Park: Toboggan H., $25,000a, 3yo up, 6f.

Apr. 27 Golden Gate Fields: Golden Gate Boy, $10,000a, 2yo, c and g, 4½f.

MISCELLANY

Apr. 24 Opening of 4-day convention of National Association of State Racing Commissioners, at Baltimore.

May 2 Entries close for Fasig-Tipton Company's yearling sale at Saratoga, Aug. 8-12.
Kentucky Bloodstock Sales Company to sell 11 horses in training at Churchill Downs to settle estate of Louis Augustus.

May 3 Annual dinner of Kentucky Thoroughbred Breeders Association, presentation of award for "Broodmare of the Year," at Brown Hotel, Louisville.

The Blood-Horse

Subscription Rates: United States and possessions, $6 a year; Canada, $7; other countries, $9. All subscriptions payable in advance.

Change in Address: Must reach *The Blood-Horse* office one week before publication date.

Advertising Rates: Complete rate card on application. Advertising copy deadline is Friday of the week preceding publication.

Address Communications to: The Blood-Horse, P. O. Box 1520, Lexington, Ky. Office, 216 East High Street. Telephone: 2-4920.

Entered as second-class matter June 30, 1928, at Post Office at Lexington, Ky., under Act of March 3, 1879.

Welsh Printing Co.

Acknowledgement. Statistics and results of North American racing, as given in *The Blood-Horse*, are based upon the copyrighted charts and tabulations of *Daily Racing Form* and *American Racing Manual*, published by Triangle Publications, Inc.

Published weekly with an additional issue in January.

The Blood-Horse is published by the American Thoroughbred Breeders Association, Inc.

A. B. HANCOCK JR., president; JOHN HAY WHITNEY, chairman of the board; L. L. HAGGIN II, vice president; CLARKSON BEARD, treasurer; GAYLE A. MOHNEY, secretary; ALEX BOWER, field secretary; J. A. ESTES, research director.

Trustees: Dr. Eslie Asbury, Clarkson Beard, Carleton F. Burke, Leslie Combs II, John W. Galbreath, L. L. Haggin II, A. B. Hancock Jr., Robert J. Kleberg Jr., Daniel G. Van Chief, John de Blois Wack, John Hay Whitney, Alfred Vanderbilt.

STAFF: *Editorial*—J. A. Estes, editor; Warren Schweder, managing editor; Dan Bowmar III, Joan Maguire, Joyce Brown. *Advertising*—William B. Worth, manager; Kent Hollingsworth, Mary W. Cassell. *Business*—Dan M. Bowmar, manager; Helen Johns, Helen J. Abbott, Lillian Cook. *Circulation*—Dorothy Sutherland, manager; Eleanor Lancaster. *Research and Cataloguing*—Frances M. Kane, Ruth V. Hagyard, Doris Jean Warren. *Current Statistics*—Sarah Floyd, Jean Bryant, Mary Palmer, Alice Mitchell, Sissy Gravitt. *Photographer*—J. C. Meadors.

"STRONGBOX"

Apparatus

The Safe and Effective Treatment of Strain—Sprain—Contusion—Rheumatism

This apparatus does not generate heat in any form.

". . ..The theory, however, is so sound that horsemen should take pains to look into it . . . A number of case histories in England have shown remarkable results . . . This is sufficient to warrant American horsemen copying a leaf from our foreign contemporaries . . . Faradism is common sense therapy . . ."

Extract from Sunday Mirror, June 20, 1954:

". . . GROVER B., which many believed would be destroyed after a bad mishap at Belmont, will race again. A miracle machine, imported from England by trainer Phil Bieber, was loaned to the horse's owner and it's curing GROVER'S torn muscles."

Following this announcement, GROVER B. has run in three races, being placed 1st, 2nd, and 3rd respectively.

Full details from sole patentees:
STRONGBOX (S.E.T.A.) Ltd.
43 Dover St., London, W. 1, England.

EQUISTONE — Equipoise / Drystone, by Man o' War

BALMY SPRING — Black Toney / Blossom Time

There were 8,142 two-year-olds of 1954. Of these only one won 8 races and only two won 7 races. One of these two (SPARKING STONE) was by EQUISTONE.

In 1954 EQUISTONE headed all Virginia stallions in number of races won.

PIEDMONT FARM

MIDDLEBURG, VIRGINIA

GREENTREE STUD, INC.

LEXINGTON, KY.

APRIL 5, 1955

MR. L. P. DOHERTY,
THE STALLION STATION,
LEXINGTON, KENTUCKY.

DEAR LOU:

AS WE NOW HAVE THREE FOALS BY ONE HITTER AT THE FARM, AND I HAVE SEEN A FOURTH ONE, I WANTED TO LET YOU KNOW THAT I THINK THEY ARE AS NICE A GROUP OF FOALS AS I HAVE EVER SEEN BY A YOUNG HORSE. THEY ARE ALL GOOD SIZE, STRONG, AND OF GOOD SUBSTANCE; AND IF I MAY BE SO BOLD, THEY ARE ALSO SOUND. AT THIS TENDER AGE I HESITATE TO MAKE SUCH A STATEMENT BUT THEIR LEGS ARE ALL IN THE RIGHT PLACES, STRAIGHT, AND THE JOINTS ARE CLEAN. ONE INTERESTING THING IS THAT IN ALL CASES THEY ARE OF A SOLID COLOR, AND THEY REMIND YOU IMMEDIATELY OF ONE HITTER ABOUT THE HEAD.

WE HAVE A BAY FILLY OUT OF GLAIVE, A SISTER TO GUILLOTINE; A BLACK COLT OUT OF *MA FLECHE, A RUSTOM PASHA MARE FROM ARGENTINA; AND A CHESTNUT FILLY FROM DANCING LESSON, THE LAST DAUGHTER OF RHYTHMIC AND ONE OF OUR FOUNDATION FAMILIES. STONEY JOHNSTON HAS A BAY FILLY OUT OF ROSY RED, A HALF SISTER TO DEVIL DIVER, BY BIMELECH. I UNDERSTAND HORATIO MASON HAS A VERY NICE FILLY OUT OF GALLISA BUT I HAVE NOT BEEN ABLE TO GET DOWN TO WOODFORD COUNTY TO SEE HER.

FROM WHAT I HAVE SEEN I AM MOST PLEASED WITH GREENTREE'S BREEDING PATTERN AS FAR AS THE HORSE IS CONCERNED AND I FEEL SURE HE IS GOING TO GET AN EXCELLENT CHANCE. WE HAVE SEVEN MARES BOOKED TO HIM FOR THIS YEAR, TWO YOUNG STAKES WINNERS THAT WE IMPORTED FROM ENGLAND - *POLAR PRINCESS BY BOREALIS AND *SUNSET 3D BY HYPERION; BOOMDEAY, A STAKES WINNER AND DAM OF DIVING BOARD; OLD GAME, A WINNING SISTER TO CAPOT; MELODIOUS, FIRST ROSE AND STORMY CRUISE.

SINCERELY YOURS,

Clark

CLARKSON BEARD

Easy Way To Order America's Biggest and Best Stallion Register

•

SEND ME THE BLOOD-HORSE LOOSE-LEAF STALLION REGISTER OF 230 LEADING STALLIONS.

Name_____

Address_____

City_____ State_____

$5 enclosed ☐ Please send bill ☐

Postage Will be Paid by Addressee

No Postage Stamp Necessary If Mailed in the United States

BUSINESS REPLY CARD

FIRST CLASS PERMIT NO. 160, SEC. 34.9 P L & R, LEXINGTON, KY.

The Blood-Horse

P. O. Box 1520

Lexington,

Kentucky

THE BLOOD-HORSE Devoted to the Interests of the Turf

VOL. LXIX, NO. 17 APRIL 16, 1955

T. Atkinson in for E. Arcaro; The Coincidence of Noorsaga

NEW YORK
by Pat O'Brien

NEW YORK

New York's new racing season opened at Jamaica when Karl Rissland sounded the familiar notes calling the horses to the post at 1:03 p. m., April 1. Twelve minutes later the horses reached the gate and George Cassidy started the first of the 1,568 fields which will compete this year on the major New York tracks. With a majority of talk about racing plants in New York centering on the proposed new co-operative track, it was pleasant to hear some mention of old Jamaica. The talk was mostly of an appreciative tone, as many realized that this may be the track which will have to disappear in the new set-up. People thought of it as a well worn shoe which, though it may not be as shiny as the one in the store window, has provided many pleasant hours of use.

Most of those in attendance thought that William Wickham's White Skies would continue his unbeaten skein of stakes events in New York in the Paumonok Handicap, but at the head of the stretch White Skies and Blessbull drifted out to the middle of the track and provided Joe W. Brown's Bobby Brocato with the shortest path to the finish. The colt took that opening and slipped through like a youngster edging through a super-market turnstile. That made the Paumonok and un-made White Skies. The topweight under 130 pounds failed to duplicate his victory in the 1954 edition of the season's opener. He also surrendered the place position in the last few strides to the horse which had carried him wide.

BIG TWO. Nashua and Summer Tan, have been attending to their chores with ease and confidence. A $1\frac{1}{16}$-mile event on the first Monday of the season provided Mrs. John W. Galbreath's colt with his 1955 debut and Summer Tan responded by turning in a corker. It was a cool 14 lengths back to the next competitor. Mr. Al. L., and 3 others joined in the rear of the chase.

The time of 1:44$\frac{2}{5}$ was nothing to threaten the track record, but the manner in which he accomplished the task was eye-catching. Chart-caller J. Sweeney Grant put his glasses down after his final call and said, "Well, he blew his whistle at every crossing in that one."

The fractions of the move were :23$\frac{1}{5}$, :35, :46$\frac{4}{5}$, :59$\frac{4}{5}$, 1:11$\frac{3}{5}$, 1:25, and 1:37$\frac{3}{5}$ for the mile. Maidens were running in 1:47$\frac{4}{5}$ over the same track and $3,500 claimers were taking 1:54 for 1$\frac{1}{8}$ miles.

Trainer Sherrill Ward has done a wonderfully patient job of bringing the handsome son of *Heliopolis back to the races afer an embolism almost took the colt's life last November, and to look at his gleaming bay coat now it is hard to imagine that he ever missed a meal. It took tremendous work to get Summer Tan back to good health, much less to racing condition. Ward always points with pride to the efforts of Summer Tan's groom, Frank Byrnes, and the exercise boy, Jimmy Middleton, who have helped the colt in all he has done, but the main credit in Ward's mind rests with the horse. Complimented by a friend on the horse's perform-

(Continued on page 916)

INDEX

Foals		932
Illinois	Frank E. Butzow	920
Maryland	Joe B. Hickey Jr.	912
Newcomers		934
New Jersey	Juno Cole	920
News or Not		907
New York	Pat O'Brien	911
Obituary		913
Sires of 2-year-old winners		924
Stakes and Horses		914
Veterinary	Dr. Robert C. Austin	913

ILLUSTRATIONS

Bowie—912. Golden Gate Fields—915. Hialeah Park—Cover. Jamaica—914, 916. Miller Photo Lab—932. Bert Morgan—911.

SOMETIME THING, ERIC GUERIN UP.

MARYLAND, by Joe B. Hickey Jr.

4 Horses Make a Lot of Racing In Bowie's Campbell Memorial

BALTIMORE

It will be a long time before anyone gets a look at a better horse race than the $75,000 Campbell Memorial Handicap at Bowie last week-end, April 9. The race had everything but show betting, and one veteran of bitter campaigns at Pascoag and Havre de Grace said, "There are races and there are classics. This here's a classic with a capital K."

Unfortunately, Easter shopping and exhibition baseball at Baltimore and Washington resulted in a disappointing attendance for the big event, but the turnout of 21,016 represented the hardened core of local devotees. They came out to see what promised to be a corking horse race, and seldom have they gotten so much for their money.

Racing secretary John Turner Jr.'s weights treatment brought out only 4 starters, any one of which conceivably could reign as division champion at year's end. Heading the list was Helioscope at 130 pounds, 2 over scale. Fisherman and Social Outcast, at 125, were next in line, and Joe Jones was the lightweight of the field at 121 pounds, 7 below scale. The 4 runners had won 27 stakes and over a million dollars.

Though all 4 turned out in splendid condition, Social Outcast and Joe Jones looked like country cousins alongside the more stylish and flashy Helioscope and Fisherman. The little Whitney warrior, starting for the first time since his third to Helioscope in the Pimlico Special last fall, appeared ready to run the race of his life. A courageous performance has come to be his hallmark.

They entered the stalls by post position, with demeanor befitting the occasion. No sooner had the doors been shut behind Fisherman than Eddie Blind sent them off in perfect alignment.

HORSE RACE. Helioscope was first to show, and Sam Boulmetis hustled him right to the front and to the rail. Going past the stands for the first time, Joe Jones replaced Fisherman just behind the leader. Guerin and Social Outcast, in no particular hurry, dropped in along the rail to take the shortest route.

Rounding the club house turn, Helioscope, which had been "running high" through the stretch, settled into stride as Boulmetis snugged him. The others followed closely in Indian-file fashion. On the far side Helioscope was on the bit, but Boulmetis had to work on him to sustain interest.

Fearful of the sluggish pace—first quarter in :24⅕, half in :47⅘—McCreary loosed a wrap on Joe Jones, left the rail, and ranged up to challenge the leader. Helioscope dug in and the pace quickened. Meanwhile, Social Outcast had moved up inside of Fisherman. The field raced in pairs going into the stretch turn. Coming off the elbow the lone incident of the race occurred when Eddie Arcaro, blocked by the front pair, eased Fisherman out to gain room, saving Social Outcast from moving outside. Guerin threaded the needle between horses.

Straightening up for the long stretch drive, they peeled off like jets on a target run. Racing heads apart, it was Helioscope on the rail, Joe Jones, Social Outcast, and Fisherman on the outside. At this point it was anybody's race.

At the furlong marker Joe Jones' decision to force the leader and Helioscope's 130 pounds began taking their toll. On the outside Social Outcast and Fisherman waged a desperate struggle, Guerin and Arcaro scuffing and scrubbing boot-to-boot. Two jumps from the wire the issue still was unresolved. Then, in a final surge, Social Outcast "pointed" to gain the decision in a finish that left the spectators limp.

Less than 2½ lengths separated the first and last horses. Fisherman, beaten a scant nose in a finish reminiscent of his heart-breaking defeat by High Gun in the Belmont Stakes last spring, was 2¼ lengths ahead of Helioscope, which held off Joe Jones by the length of his head.

THE WINNER. With show betting ruled out because of the small field, Helioscope, on the strength of his record-breaking performance 2 weeks earlier, was backed down to 1 to 2. Of the $189,834 wagered on the race, $112,510 was on the Helis highweight. Social Outcast returned $19.40 and $7.40. Fisherman, the second choice, paid $5.60 to place.

As the richest handicap ever run in Maryland, the Campbell grossed $82,600 and netted $55,600 to Alfred Vanderbilt. The winner's time of 1:42⅗ clipped ⅘ second off the track record set by Country Bumkin last fall. The quarters were recorded in :24⅕, :23⅗, :24⅗, :24⅕, and the final sixteenth in :06⅖. There was

CAMPBELL MEMORIAL FINISH: SOCIAL OUTCAST, FISHERMAN.

no need of excuses for anyone.

Social Outcast, which now has won $357,600, puts one in mind of an awkward, gangly basketball player; but once in motion, he is transformed into a perfectly co-ordinated machine.

The angular gelding's victory was particularly well taken among local fans, as he is Maryland-bred, having been foaled May 1, 1950, at Sagamore Farm in Glyndon. The 5-year-old son of Shut Out and the unraced Pansy was bred, raised, and broken in the Free State.

As a 2-year-old Social Outcast won the Remsen Handicap upon the disqualification of Jamie K., but couldn't locate the winner's circle in 9 starts at 3. In midsummer of his second season he developed knee trouble, but Ralph Kercheval and Bill Winfrey got him straightened away last year in time to take the baton from Native Dancer. Proving worthy of the honor, he since has taken the Whitney, Gallant Fox, and McLennan Handicaps, and the Narragansett and Rhode Island Specials.

PROPHET. It was a very profitable week for the Vanderbilt stable. On Wednesday the 3-year-old Discovery—Now and Again filly, Sometime Thing, picked up $17,000 in winning the Prioress Stakes at Jamaica. Ankle trouble kept her from the races as a juvenile but she's making up for lost time this year. In 7 starts she has collected 5 wins, a second, and a third, paying $29,850 for room and board.

The latest success recalls that she was named grand champion of the 1953 yearling show conducted by the Maryland Horse Breeders' Association. Preston Burch judged the Pimlico show (for the third time), and in addressing the breeders at the luncheon which followed he said: "There is no question in my mind about the champion. . . . It is extremely hard to get a filly as good as that at this time (May 19) of the year. I couldn't fault her—nearly perfect—as close to perfection as you'll find a race horse."

For reserve champion Burch selected a well grown chestnut colt by *Orestes III—Barbara R., which was gelded and named Aeschylus. Last year he ran 6 furlongs in 1:09⅗, setting a new track record in winning a divison of Randall Park's Youthful Stakes.

WUPS, WRONG TRAIN

In its list of leading sires, the issue of April 9, page 884, *The Blood-Horse* mixed up its Blue Trains. The 19th sire on the list was given as Blue Train, 1933, by Blue Larkspur, whereas it should have read Blue Train, 1944, by Blue Peter. The latter stands at the Kildangan Stud in Ireland. The correct totals are one winner of 2 races and $47,400.

VETERINARY

Dangers of Antibotic Therapy

Editor's note. The following commentary and case history is from Robert C. Austin, M. D., a surgeon in Dayton, Ohio, who breeds and races horses on a modest scale. Dr. Austin is a former member of the surgical staff of the Mayo Clinic, a member of the American College of Surgeons, a fellow of the American Board of Surgery, and a prolific contributor to medical literature.

From the standpoint of physiology, and especially bacteriology, there is but little variation in man and horse. The physician and veterinarian, to be proficient in the management of ever-present infection, must have a thorough knowledge of antibiotics, their dangers, and the rapidly changing concepts in their use. I wish to present the following points:

1. Careless or injudicious use of antibiotics is hazardous.
2. Antibiotics, particularly Terramycin and Aureomycin, given orally or intravenously, may produce an enteritis, the symptoms of which are elevation of temperature, diarrhea, rapid heart action, and, if uncontrolled, a blood stream infection and death.
3. This is brought about by the destruction of certain bacteria and the release of other resistant bacteria, known as staphylococci (micrococci).
4. If, after a study of the involved bacteria and their sensitivity reactions, therapy is definitely indicated, the drug with the lesser dangers or side effects should be chosen.
5. When antibiotic therapy is followed by an enteritis reaction certain procedures should be immediately carried out, namely:
   a. The administration of Erythromycin or Chloromycetin, the first being almost specific in its control.
   b. In serious cases, addition of intravenous fluids, electrolytes, etc.
6. Increasing vigilance is necessary; concepts of antibiotic therapy are constantly changing as the result of increasing acquired resistance of bacteria and the development of new and powerful antibiotic agents. It has been said with some degree of truth that within 10 years bacteria will be so resistant that the present antibiotics will be largely ineffective.

A CASE HISTORY. Horse, Notable, in excellent general health at Gulfstream Park, was noted to have a sag in his back when the jockey mounted. Trainer noted a tenderness in loin muscles. Veterinarian was called; his diagnosis was a "kidney infection." A urine study was made and was thoroughly negative under microscopic examination, that is, no pus cells were found. The culture of the urine revealed an "Alpha Streptococcus" and an "Aerobacter Aerogenes." Veterinarian elected to give Terramycin intravenously, one gram on 3 successive days. The patient declined to eat, developed a temperature of 102 degrees and diarrhea. On the fifth day the temperature rose to 104 degrees, with marked diarrhea, rapid heart rate, and distressed breathing. Horse died on the sixth day.

Autopsy revealed "hemorrhagic gastritis which extended about 3½ feet along the course of the intestine." Veterinarian's diagnosis: "equine influenza."

It is clinically obvious that the horse died of an enteritis, staphylococcus, which is identical with that in man and which has been so frequently produced by Terramycin and Aureomycin, especially the former. I know of no "equine influenza" which produces such a rapid fatal course.

SUMMARY. Certain antibiotics such as Terramycin and Aureomycin are dangerous in man and in horse. Chloromycetin has lesser side effects, although it may produce an anemia. Achromycin has lesser side effects than the above. Penicillin and Streptomycin are reasonably safe, although allergic reactions may ensue. In the event an enteritis occurs following a justifiable risk in a severe infection, the veterinarian should be armed with Erythromycin and Chloromycetin, particularly the former.

OBITUARY

H. M. Hartigan

H. M. Hartigan, Irish trainer with headquarters at Kildare, died late in March after a long illness. In 1946 he saddled Claro to win the Two Thousand Guineas and Ella Retford to win the One Thousand. The Aga Khan and Prince Aly were among the owners for whom he trained. Last year he developed the top-class 2-year-old Hugh Lupus for Lady Ursula Vernon.

H. P. Morancy, owner of Knobview Farm, Lebanon, Ky., has sold 2 mares and their foals to Dr. P. A. Rothfuss, of Williamsport, Pa.: Fairy Stream, by Upstream, and her colt by Challenge Me, and Tifty, by Tiger, with her Daily Dip filly.

STAKES AND HORSES

THE COVER HORSE

JOHN B. CAMPBELL MEMORIAL HANDICAP, Bowie Race Course, April 9, $75,000 added, 3-year-olds and upward, $1\frac{1}{16}$ miles. Time 1:42⅗ (new track record), track fast. Stakes division, $55,600, $15,000, $7,500, $3,750.

SOCIAL OUTCAST, 125, g., 5, Shut Out—Pansy, by *Sickle (Alfred G. Vanderbilt) 1
FISHERMAN, 125, c., 4, Phalanx—Crawfish, by Halcyon (C. V. Whitney) 2
HELIOSCOPE, 130, c., 4, *Heliopolis—War Flower, by Man o' War (W. G. Helis Jr.) 3

Margins: nose; 2¼; head. Others, Joe Jones 121. Winner: Alfred G. Vanderbilt, breeder; W. C. Winfrey, trainer; Eric Guerin, jockey.

SOCIAL OUTCAST'S RACING RECORD

Age	Starts	1st	2nd	3rd	Earned
2(S)	10	5	0	0	$ 29,100
3	9	0	1	1	11,750
4(S)	12	5	2	2	192,675
5(S)	6	3	1	1	124,075
Totals	37	13	4	4	$357,600

For most of 3 years the first question of the day on the backstretch was whether trainer Bill Winfrey intended to work Native Dancer. Neither the horseman nor the casual observer ever wearied of watching the gray colt do his chores.

At Saratoga on the morning of August 19, 1954, the early-risers were given a special bonus. Satisfied that the Dancer's touchy foot would take a stiff workout, Winfrey decided to put him to a good test against formidable opposition. He would go once around the track, and his opponent would be Social Outcast, a 4-year-old gelding which had won only one race in nearly 2 years. Given a 5-length advantage, Social Outcast led into the stretch, stood off his stablemate's tremendous rush, and still had a part of his advantage at the finish.

In retrospect, this might have foretold the imminent rise of Social Outcast as a Saturday performer. Two days later he went out to win the Whitney Handicap and later he took the Rhode Island Special, Narragansett Special, and Gallant Fox Handicap. At year's end he was given 122 pounds in The Blood-Horse Handicap.

Social Outcast opened his campaign this year in the 7-furlong Palm Beach Handicap, in which he ran second to the good sprinter Blessbull, and 10 days later, toting 123 pounds, he won the 9-furlong McLennan Handicap. He was given 126 pounds in the Widener Handicap and was beaten by the lighter-weighted Hasty Road and Capeador. A week later, in his first start on the grass, he trounced a good field in a $1\frac{3}{16}$-mile allowance race, and in his last start before leaving Florida he ran fifth to *Stan in the Hialeah Turf Handicap.

For the John B. Campbell Memorial Handicap at Bowie he was given 125 pounds, and his opposition comprised 3 of the most formidable horses in the East: Helioscope, 130 pounds; Fisherman, 125; and Joe Jones, 121. The odds-on favorite was Helioscope, winner of the 7-furlong Southern Maryland Handicap in the track-record time of 1:22⅗.

Eric Guerin waited behind Helioscope's pace, letting first Joe Jones and then Fisherman run at the leader. The field bunched at the last turn and reached the eighth-pole virtually in a line of 4. In the final sixteenth it was Social Outcast and Fisherman, the Vanderbilt gelding settling the issue only in the last stride. His nose paid $19.40. The time, 1:42⅗, was ⅘-second better than the track record. (For a more complete account of the race, see page 912.)

Guerin, who knew the result only from the numbers on the board, said the Campbell was "the biggest race of Social Outcast's career."

Social Outcast was foaled May 1, 1950, at Sagamore Farm, Glyndon, Md. (Pedigree and family notes were in *The Blood-Horse* of February 12, page 485.) He was broken and given his first schooling at the farm, then was sent with others in the Vanderbilt string to California, where at Santa Anita Park on February 28, 1952, he won his first start. In New York he went unplaced in his next 3 races before winning 3 consecutive allowance races. He failed in the Babylon Handicap, again in the Cowdin Stakes, then won the Remsen Handicap on October 15 on the disqualification of Jamie K. The late John B. Campbell gave him a respectable 115 pounds in the Experimental Handicap.

Social Outcast started 9 times without winning in his 3-year-old year, the last start being in the Jersey Stakes on May 9 at Garden State Park. After that race he developed some trouble with a knee and was taken out of competition. Winfrey put him into light training during the Saratoga meeting, and when he failed to respond he was sent to the farm for the winter. At Sagamore he was given an internal blister, and, as a precaution against his becoming too gross during the lay-off, he was gelded.

His 1954 campaign was opened June 11 at Belmont Park when he won a 6-furlong race and paid better than 10 to 1. On the 24th he went unplaced in a classified handicap. He started 5 more times without winning. After that morning trial against Native Dancer, which soon would be retired, he proved an excellent substitute for the champion.

Much of the credit for Social Outcast belongs to Winfrey, whose confidence in the potential class of his horse never failed. Said Ralph Kercheval, the husky manager of Sagamore: "Winfrey has done a beautiful job in keeping him going on a second-hand knee."

PRIORESS FINISH (R-L): SOMETIME THING, MINNIE MOOCHER, TWO STARS.

New Discovery

PRIORESS STAKES, Jamaica, April 6, $20,000 added, 3-year-old fillies, 6 furlongs. Time 1:12⅕, track fast. Stakes division, $17,000, $4,000, $2,000, $1,000.

SOMETIME THING (Alfred G. Vanderbilt) 1
MINNIE MOOCHER, *Mahmoud—Ma Minnie, by Man o' War (C. V. Whitney) 2
TWO STARS, Revoked—Wee Nip, by War Admiral (Howard A. Flanigan) 3

Margins: 1½; 2; 1½. Others, Flat Side, Inflame, Sue Pat, Precious Lady, Vestment, Menolene, *Royca. Scale weight 121. Winning jockey, Eric Guerin.

On the day before the Prioress Stakes it seemed the race would be one of the best of the Jamaica meeting. High Voltage, voted the best 2-year-old filly of 1954, and Myrtle's Jet, ranked one pound below her in the Experimental Handicap, were entered, along with Sometime Thing, which had shown considerable promise in winning 4 of 6 allowance races. On the morning of the race Myrtle's Jet was scratched. Two hours before post time it began to rain, and trainer Jim Fitzsimmons scratched High Voltage because "I didn't think she was ready for a race under anything except perfect conditions." Later the rain stopped, and the track was fast for the Prioress.

Sue Pat stayed with Sometime Thing for 3 furlongs, then dropped back. Sometime Thing entered the stretch with a 2-length margin, withstood the last-furlong challenge of Minnie Moocher, and won by 1½ lengths. A heavy favorite, the winner paid $4.40.

Bred by her owner, Alfred G. Vanderbilt, Sometime Thing was unraced at 2 because of tendon and ankle trouble. She won 3 of 5 starts at the recent Hialeah Park meeting, and she had won her only previous start at Jamaica, an allowance race on April 1. According to James Roach, of the New York *Times*, trainer Bill Winfrey believes

that she may be one of the year's best 3-year-old fillies.

Sometime Thing is the 23rd stakes winner sired by the 24-year-old Discovery, which stands at Vanderbilt's Sagamore Farm in Maryland. She is the third foal of Now and Again, a daughter of Now What, best 2-year-old filly of 1939 and the dam of Next Move.

SOMETIME THING, dk. b. f., 1952

Display	Fair Play	Hastings
		*Fairy Gold
	*Cicuta	*Nassovian
		Hemlock
DISCOVERY, ch., 1931	*Light Brigade	Picton
		Bridge of Sighs
Ariadne	Adrienne	His Majesty
		Adriana
*Bahram	Blandford	Swynford
		Blanche
NOW AND AGAIN, dk. b., 1944	Friar's Daughter	Friar Marcus
		Garron Lass
Now What	Chance Play	Fair Play
		*Quelle Chance
	That's That	High Time
		Rush Box

Alfred G. Vanderbilt, breeder and owner; W. C. Winfrey trainer. Family No. 20.

Age	Starts	1st	2nd	3rd	Earned
2	—	—	—	—	———
3(S)	7	5	1	1	$ 29,850

NOW AND AGAIN. 2 wins at 2, $6,297. Racing index 1.12. 3 named foals—
SOMETIME THING (Discovery). Stakes, above.
BYE AND BYE (By Jimminy). 6 wins at 3.
OPEN AND SHUT (Shut Out). 4 wins at 2, 4, 1955.

NOW WHAT. 5 wins at 2. Arlington Lassie S., Spinaway S., Empire City S., Demoiselle S., Astoria S. 9 foals—
NEXT MOVE. 17 wins, 2 through 5. Prioress S., C. C. A. Oaks, Delaware Oaks, Gazelle S., Beldame H. (twice), Ladies H., Cinderella S., Vanity H., Las Flores H., Firenze H., Bay Shore H.
HULA. 2 wins at 2. 3rd Arlington Lassie S.
WHEN IN ROME. 2 wins at 2. 2nd Astoria S., Astarita S.
Other winners: NEXT, NOW AND AGAIN (pr., above), OPEN QUESTION, FAMILY MAN, NOT THAT.
NOW AND THEN. Unplaced.

First the Fillies . . .

GOLDEN GATE OAKS HANDICAP, Golden Gate Fields, April 2, $15,000 added, 3-year-old fillies, 1⅛ miles. Time 1:43⅕, track fast. Stakes division, $9,825, $3,000, $2,000, $1,500.

*Bell O Shandon, 112 (Neil S. McCarthy) ---- 1
Fair Molly, 121, *Fair Truckle—Me Sooner, by Menow (Dr. and Mrs. J. R. Smith) ---- 2
Wine And Dine, 109, Eight Thirty—Red Stamp, by Bimelech (Llangollen Farm) ---- 3

Margins: 7; 2¼; neck. Others, Auntie Bell 104, Songcraft 112, Azure Beauty 108, Tonsina 110, Llangollen Farm entry, Wine and Dine and Songcraft. Winning jockey, Willie Shoemaker.

At the 1953 Doncaster September sales, P. J. (Paddy) Prendergast, acting for Neil S. McCarthy, Los Angeles attorney, paid 2,700 guineas (about $7,940) for a yearling filly by *Royal Charger—Red Glow. Named *Bell O Shandon, she was brought to the United States, where she won 2 of 9 races last year. On January 5, 1955, she got her first stakes placing, a second to Miss Arlette in La Centinela Stakes at Santa Anita Park. Her only other stakes attempt at Santa Anita was in the Santa Ynez, in which she finished seventh to

*Bell O Shandon, with owner McCarthy, trainer Finnegan, jockey Shoemaker.

In Reserve. For the Golden Gate Oaks Handicap she carried 112 pounds, 9 less than the top-weighted Fair Molly, and she started as a 6-5 favorite. Taking the lead from Tonsina after 5 furlongs, she drew away in the stretch to beat Fair Molly by 7 lengths.

*Royal Charger, which McCarthy helped buy for an American syndicate in 1953, stands at Leslie Combs II's Spendthrift Farm, Lexington. *Bell O Shandon is his fourth American stakes-winner. The others are *Royal Serenade, *Mab's Choice, and *Turn-to.

. . . and Then the Colts

RICHMOND HANDICAP, Golden Gate Fields, April 9, $15,000 added, 3-year-olds, 1 mile. Time 1:37⅕, track fast. Stakes division, $10,800, $3,000, $2,000, $1,500.

*Bell O Shandon, 117, f. (Neil S. McCarthy) -- 1
Beau Busher, 126, c., Mr. Busher—Late Date, by *Hourless (Sunnyside Stables) ---- 2
Noir, 123, c., He Did—Yuba Pass, by *By-Pass II (Mrs. T. Hart Nesbit) ---- 3

Others, Mr. Sullivan 122, Golden Land 119, Fabulous Vegas 117, Admiral Peary 116, Mighty King 107, Right Down 114, Texas Draw 104, Dark Chief 104, June's Boy 112, Murlo 111. Winning jockey, Roy Lumm.

A week after her victory in the Golden Gate Oaks Handicap, *Bell O Shandon ran against most of the best 3-year-old colts at Golden Gate Fields. Her opposition in the Richmond Handicap included Beau Busher, which had defeated Mr. Sullivan, Guilton Madero, and 4 others in a 6-furlong handicap one week before, and Noir, which had won the Berkeley Handicap from Blue Ruler in his last start. Although Willie Shoemaker, who rode *Bell O Shandon in the Oaks, had guessed that she "might be able to handle the colts, too," bettors made Beau Busher the favorite. *Bell O Shandon was 6-1.

*Bell O Shandon played a more patient game in the Richmond, catching Beau Busher mid-way in the stretch, and drawing out to win by almost a length. She carried 117 pounds, 4 less than Beau Busher by the scale.

*BELL O SHANDON, ch. f., 1952

Nearco	Pharos	Phalaris
		Scapa Flow
*ROYAL CHARGER, ch., 1942	Nogara	Havresac II
		Catnip
Sun Princess	Solario	Gainsborough
		Sun Worship
Mazarin	Mumtaz Begum	*Blenheim II
		Mumtaz Mahal
RED GLOW, ch., 1945	Mieuxce	Massine
		L'Olivete
Fuel Flash	Boiarinia	Viceroy
		Vilna
	Trimdon	Son-in-Law
		Trimestral
	Fire Maiden	Tetratema
		Firecrest

Ballymagooley Stud, breeder (in Ireland); Neil S. McCarthy, owner; W. B. Finnegan, trainer. Family No. 9.

Age	Starts	1st	2nd	3rd	Earned
2	9	2	2	2	$ 5,650
3(S)	9	3	2	0	27,500
Totals	18	5	4	2	$ 33,150

RED GLOW. 1 win at 2. 1 named foal—
*BELL O SHANDON (*Royal Charger). Stakes, above.

FUEL FLASH. Unraced. 3 named foals—
RED GLOW. Winner and producer, above.
FLASH ARIN. 3 wins at 2, 3, 5.
FLAMING TORCH. Unraced.

Delayed Delight

GOTHAM STAKES. Jamaica. April 9. $25,000 added. 3-year-olds. $1\frac{1}{16}$ miles. Time 1:46⅘, track fast. Stakes division. $21,250. $5,000. $2,500. $1,250.

GO LIGHTLY, c. (Roslyn Farm) 1
MR. AL L., c., Stymie—Ally Bal, by *Challenger II (Howard Weinstein) 2
BANGBOROUGH, g., *Bernborough—Bangalore, by *Alibhai (Flying L Stable) 3

Margins: ½; 1¾; 2½. Others, Simmy, Ocean Lane, Nabesna, Mandil. Scale weight, 120. Winning jockey, Joe Culmone.

One of the mares which has helped promote Calumet Farm's Bull Lea dynasty is Blue Delight, winner of 6 stakes and dam of Real Delight, Bubbley, and All Blue. Her foal of 1948 was Whirling Lark, which Calumet decided not to keep and sold as a yearling to Gough W. Thompson, of Pikesville, Md., who races under the name of Roslyn Farm. Whirling Lark raced once at 2, and the next year Thompson bred her to Calumet's Faultless. She dropped a colt on April 7, 1952, at White Oaks Farm, Lexington, where Thompson was boarding her.

The colt, named Go Lightly, won one of 9 starts at 2 last year, and in his first 6 tries this season had triumphed once. In the Gotham Stakes, restricted to non-winners of a stakes, he was an outsider at 16-1.

Favored at 7-10 for the Gotham was Simmy, which had earned more than $100,000 with seconds in the Garden State Stakes and Washington Park Futurity and victories in 6 allowance races. Simmy was first out of the gate, but jockey Jack Westrope allowed him to drop back after 3 furlongs. Go Lightly took the lead on the backstretch, lost it to Mr. Al L., then came back in the stretch to win by half a length. Simmy, which was shut off when he attempted to move at the head of the stretch, finished fourth.

Go Lightly is the second stakes winner sired by Faultless. The other is Fault Free. Whirling Lark has a yearling filly by Sun Again, foaled at White Oaks on March 20, 1954, and a 2-year-old filly, Morning After, by the same sire.

GO LIGHTLY, b. c., 1952

Bull Lea	*Bull Dog	*Teddy
		Plucky Liege
	Rose Leaves	Ballot
		*Colonial
FAULTLESS, br., 1944	Inseo	*Sir Gallahad III
		*Starflight
Unerring	Margaret Lawrence	*Vulcain
		Bohemia
Whirlaway	*Blenheim II	Blandford
		Malva
	Dustwhirl	Sweep
WHIRLING LARK, ch., 1948		Ormonda
	Blue Larkspur	Black Servant
Blue Delight		Blossom Time
	Chicleight	*Chicle
		Ruddy Light

Gough W. Thompson, breeder; Roslyn Farm, owner; G. Gay, trainer. Family No. 9.

Age	Starts	1st	2nd	3rd	Earned
2	9	1	2	3	$ 5,150
3(S)	7	2	0	0	23,750
Totals	16	3	2	3	$ 28,900

WHIRLING LARK. Unplaced in one start at 2. 2 named foals—
GO LIGHTLY (Faultless). Stakes, above.
MORNING AFTER (Sun Again). Unraced at 2, 1955.

BLUE DELIGHT. 10 wins. Arlington Lassie S., Joliet S., Cinderella H., Arlington Matron H., Cleopatra H., Princess Pat H. 7 named foals, including—
REAL DELIGHT. 12 wins at 3, 4. Ashland S., C. C. A. Oaks, Blackeyed Susan H., Kentucky Oaks, Cleopatra S., Arlington Matron S., Modesty H., Beverly H., Beldame H., Arlington Matron H.
BUBBLEY. 6 wins at 2, 3, 4. Debutante S., Pollyanna S., Kentucky Oaks, Vanity H. Placed in stakes 4 times.
ALL BLUE. 7 wins at 3, 4, 5. San Antonio H. 2nd Inglewood H.
TURK'S DELIGHT. 1 win at 3.
WHIRLING LARK. Producer, above.

Go Lightly (inside) caught Mr. Al L. in the final sixteenth and won the Gotham Stakes going away. Bangborough (left) was third, and Simmy the 7-10 favorite, finished fourth.

Illinois-Bred

Louis Schlosser, owner of Bergeruk, winner of the Florida Owners Handicap at Gulfstream Park on March 26 (*The Blood-Horse* of April 2, page 849) writes that the colt was foaled at his farm at Des Plaines, Ill. *The Blood-Horse* said he was foaled at H. Burnett Robinson's Winter Quarter Farm, Lexington. Genie Ball, Bergeruk's dam, was bred to *Talon while she was at Robinson's farm, but was moved to Illinois before foaling.

A few days before their first race, 2-year-olds at the Buenos Aires tracks are given an exercise gallop in front of the stands at the end of a day's racing. Thus they have some acquaintance with the sight and sound of a big crowd before their first official start.

NEW YORK

(Continued from page 911)

ance. Ward summed up in 2 words: "Good horse".

DOWN 10 MORE. Nashua also had a look at the Jamaica oval—but not in a race. The big, tousle-maned colt galloped in front of the stands to accustom himself to the crowd. The day he vanned over for the "test of nerves" he got a new rider for the $100,000 Wood Memorial. Jockey Eddie Arcaro was looking at the colt from the window of the jock's quarters at Jamaica when he received word that the officials at Bowie had added 10 days to his suspension starting April 12 in New York. The addition of the Bowie penalty, for careless riding in a race prior to the $75,000 Campbell Memorial, keeps Eddie grounded until May 4. "I've got nobody to blame but myself," said Arcaro, "but maybe I ought to have my head examined for making such a mistake as that. I just wasn't thinking." Ted Atkinson will be Arcaro's substitute in the Wood.

COINCIDENCE? Summer Tan made his debut in Florida in 1954 and failed to finish in the money. On April 5 of that year Summer Tan made his first try over the Jamaica oval, won easily by 9 lengths. He has earned a portion of the purse in each race since.

On April 5 this year a field of 2-year-olds paraded postward and among them was a big colt which had been unsuccessful in his Florida debut. This was Charles Ulrich Bay's Noorsaga, which galloped off to an easy 8-length win. The son of *Noor—Sequence is the most impressive 2-year-old to run this early in the meeting and has been well staked to regain a portion of his $36,000 purchase price at the Keeneland summer sales. The purchase was made by Sherrill Ward, trainer of Summer Tan.

FATHER, SON. A high-priced purchase of recent months did not do so well in the $20,000 Prioress Stakes. Menolene, bought by Mrs. Edward S. Moore for $75,000 in the William Leach dispersal in Florida this winter, fell far short of her form, losing to A. G. Vanderbilt's Sometime Thing. The latter was duplicating a recent win over the track to give Bill Winfrey a good record during the first 5 days of the meeting.

A little better record was put in by Bill's father, George Carey Winfrey, who picked up purses totaling $20,745 in the first 7 days of the session in allowance and claiming company. Mr. Winfrey sent out 10 starters for his daughter and son-in-law, Mr. and Mrs. Eddie Burke, of High Tide Stable, without having one finish worse than fourth. Six were winners, 3 got second, and Blue Pencil stood at the foot of the class with the lone fourth place.

Crystal Boot

STAKES WINNING SON OF OUR BOOTS
—HIS FIRST THREE DAMS PRODUCED 29 STAKES WINNERS

OUR BOOTS is one of the most successful of *Bull Dog's sons at stud. For quality of performance the Our Boots rank high. One of his stakes winning sons at stud is CRYSTAL BOOT, winner of 16 races at 2, 3, 4, and 6, of $62,264, including the Absecon Island Handicap, Ponce de Leon Handicap, Christmas Handicap, etc. Crystal Boot was a winner in track record time. Make no mistake—Crystal Boot is an excellent representative of a real running pedigree. Come see him and you will be impressed.

LEXINGTON, KENTUCKY

Russell Cave Pike 2-3313

1st dam (8 Stakes Winners)

OCCULT, by *Dis Donc. 13 wins. Dam of—
- KAYTEE. Kent S.
- CRYSTAL BOOT. Absecon Island H., Ponce de Leon H., Christmas H.
- OUR PAGE. Spinaway S. Dam of 5 foals of racing age, all stakes winners—
  - PAGE BOOTS. Kent S., Leonard Richards S. Sire of Next Page, Page Pug, Page of Roses, etc.
  - SPORT PAGE. East View S.
  - BULL PAGE. Fred S. Livingston H. (equaled track record, 1 1/16 miles, 1:44 3/5), Autumn H., Canadian Championship.
  - NAVY PAGE. World's Playground S., Ardsley H.
  - BROTHER TEX. Sanford S., Breeders' Futurity.

2nd dam (5 Stakes Winners)

BONNIE WITCH, by Broomstick. Clover S. Dam of—
- JUGGLER. Nassau S., Mount Vernon H.
- BEWITCH. Winner. Dam of—
  - GOSSAMER. Dam of White Lies (Ladies' H., Annapolis H., and dam of Prevaricator, Ahriman, etc.), etc.

3rd dam (16 Stakes Winners)

BONNIE STAR, by *Star Shoot. Dam of—
- VEGA. Juvenile S.
- STARLING. Ancestress of stakes winners Montsin, Lace, Bold Question, Donstick, etc.
- BONNIE BROOM. Winner. Dam of stakes winners Gonfalon (sire) Hat Broom, Sageboys, Bonnie Pennant. Granddam of Endor.
- CRESSON. Winner. Dam of stakes winners Klondike, Cresta, Granddam of Gilded Knight, Third dam of Connaught, Kopla, Combat Boots.

Fee $500 Live Foal

BOOK FULL 1955

Property of a Syndicate

ROYAL BLOO

ROYAL BLOOD'S Sesom won his first start when he whipped a band of 13 other 2-year-olds at Gulfstream on March 31. Sesom came from behind to win going away. He was sold as a yearling by Maine Chance Farm at Garden State last year for $3,600.

Property of Mha

Inquiries To **LESLIE COMBS II**

ACE ADMIRAL *Heliopolis—War Flower	*ALIBHAI Hyperion—Teresina	*ARDAN Pharis—Adargatis	*BERNBOROUGH Emborough—Bern Maid	BILLINGS *Mahmoud—Native Gal	COMTE deGRASSE Count Fleet—La Libert
LORD BOSWELL *Boswell—Fantine	MR. BUSHER War Admiral—Baby League	*NIZAMI II Nearco—Mumtaz Begum	*NORSEMAN Umidwar—Tara	PROVOCATIVE Roman—*Dusk II	

ROYAL BLOOD, ch., 1945, by Coldstream—Spotted Beauty, by Man o 'War

IRST STARTER
INS FIRST START
S 2-YEAR-OLD SESOM
INS AT GULFSTREAM

Royal Blood

ROYAL BLOOD'S first foals are making good. As yearlings they sold well, as 2-year-olds they've won their first start. Royal Blood won stakes at 2, 3, 4, and 5, was brilliantly fast. Sold as a yearling for $50,000 . . . he earned over $100,000. His seven yearlings sold at Keeneland Summer and Garden State Sales averaged $4,328.

1955 Fee $500 Live Foal

yearling
$3,600.

rty of Chance Farm

II Spendthrift Farm LEXINGTON, KENTUCKY

deGRASSE —La Libert	*CORTIL Pharis—Thiorba	FUTURAMATIC Eight Thirty—Heritage	JET JEWEL Jet Pilot—Crepe Myrtle	JET MASTER Jet Pilot—Mattie J.	JET PILOT *Blenheim II—Black Wave	JET'S DATE Jet Pilot—War Date
TIVE usk II	REQUESTED Questionnaire—Fair Perdita	ROYAL BLOOD Coldstream—Spotted Beauty	*ROYAL CHARGER Nearco—Sun Princess	*SHANNON II Midstream—Idle Words	WAR JEEP War Admiral—Alyearm	

ILLINOIS, by Frank E. Butzow

John Stelle Leaves Position As Head of Cahokia Downs

CHICAGO

John Stelle, former Democratic governor of Illinois, last week resigned as executive director of the East St. Louis Jockey Club, operators of Cahokia Downs, the 6-furlong race track which held its inaugural meeting last year. Principal organizer, stockholder, and builder of the new track at East St. Louis, Stelle will remain as a member of the board of directors.

His successor as executive director is George Edward Day, of Springfield, former secretary of the club. The directors appointed John MacWherter, retiring mayor of Springfield, as resident manager of the track, effective May 1.

Stelle's business interests in Illinois and other states are numerous. They include manufacturing, insurance, farming, and the operation of a racing stable. The demands of his other enterprises left him insufficient time to devote to his position as head of Cahokia Downs, he said.

During the past winter Stelle was an unsuccessful bidder for Lincoln Fields at Crete, prior to the sale of the Will County track to the new Balmoral Jockey Club, headed by Russell L. Reineman.

For more than 20 years Stelle has been a powerful factor in politics and American Legion affairs. He was elected treasurer of Illinois in 1934, lieutenant governor in 1936. In the latter capacity he was acting governor for many months during the final illness of the late Gov. Henry Horner and succeeded to the gubernatorial office on Horner's death in 1940. He has been both state and national commander of the American Legion and was long one of the "king makers" of the veterans organization.

While serving as governor, Stelle's political relations with Horner adherents became strained. Benjamin Lindheimer, a Horner appointee, was chairman of the powerful Illinois Commerce Commission. Some political observers surmise that Stelle's failure to acquire Lincoln Fields might be traced to circumstances which occurred back in his gubernatorial days.

With a dominant personality, Stelle's influence is made manifest in all his undertakings. He is an intrepid and quick-triggered adversary, with a reputation for loyalty to friends who have stuck by him.

One of Stelle's friends is William S. Miller, a member of the Illinois Racing Board. They own several race horses in partnership, besides others owned individually. Both are men of considerable affluence. Neither attempts to control the actions of the other. Of all Stelle's friends and associates, Miller probably is the most independent in every thing he does.

JOHN STELLE

Each names his own yearlings, but for those owned jointly a compromise sometimes is made. That wasn't necessary in the case of the Double Jay—Yoncalla colt they bought from the Claiborne Farm consignment at Keeneland last fall. Stelle and Miller both are friends of the Rev. Joseph Lonnegran, former national chaplain of the American Legion. The name of the colt, a nominee for the Lafayette Stakes at Keeneland on April 27, is Father Joe, first choice of both owners.

Cahokia Downs opens on July 23, after the close of Fairmount Park, which begins the southern Illinois season on April 30. Legislation is pending at Springfield to permit Monday racing, now prohibited at the southern area tracks. Memorial Day, the Fourth of July and, of course, Labor Day, all fall on Monday this year.

At its inaugural meeting in 1954 Cahokia revived the St. Louis Derby, last run in 1905 at the St. Louis Fair Grounds and won by Uncle Charley. The revival was so successful that a renewal is contemplated this year. The 1954 winner was M. H. Van Berg's Endon (Challedon—Hi Chris, by High Strung).

NEW JERSEY

FREEHOLD

The New Jersey-owned mare Martha's Wave has been turning in good performances at Gulfstream. The dam of a yearling bay filly by Eternal Reward, foaled last April at Woodland Farm, Middletown, she was returned to training by her owner, H. J. Newcombe, of the Leslie Jane Stable. Martha's Wave scored handily in her last 2 starts—both allowance races—and on March 30 she set a new track record at Gulfstream Park, going 1½ miles in 2:27⅘.

Ferd, which stood several seasons at Andy Schuttinger's Stromboli Farm, Wrightstown, has returned to the racing wars under the silks of W. H. Miles. Sire of 2 2-year-olds out this year—the colt Abe W. and the filly Sought—Ferd chalked up an outstanding list of performances and won nearly $132,000 in 3 years of racing. He won the Paumonok and Valley Forge Handicaps and the Belmont Park Juvenile Stakes. Jersey breeders will watch his return with considerable interest. Mr. and Mrs. Miles bought him from Schuttinger for $1,500 in the Maryland fall sales last year.

The 4-year-old home-bred Pulsator, by *Olympic Zenith—Mend, bred by Alex and Joe Kulina at their Aniluk Stock Farm, Somerville, won the sixth race at Bowie April 7 and paid $103.20. The bay colt is now owned and trained by R. B. Archer.

Colonel E. P. Bixer's Bunny's Best, winner of the 1954 New Jersey yearling show, turned in an impressive performance in her first start April 4 at Jamaica, finishing third in a 5-furlong sprint for maidens. Bunny's Best will be a contender in the New Jersey Futurity at Monmouth Park this July. The race was won last year by her half-brother, Bunny's Babe. The roan filly is by Best Seller—Mad Bunny, and was bred by Jack and Anne Delaney at their Del Brier Breeding Farm, Shrewsbury.

Two Jersey-bred 3-year-olds which proved themselves last year are awaiting the April 30 opening of Garden State Park, where they are quartered after having spent the winter at Brookdale Farm. Blue Sparkler, winner of the Wanda Stakes and the Home-Bred Handicap, and 15 others were shipped from the Lincroft center to Camden late last week in the care of Woodland Farms' trainer Harry Wells. Hello Mom, which turned in consistent performances last season, was shipped by trainer Joe Kulina to the south Jersey track with 12 other charges to await the start of the season there.

Woodland Farm has sent the mare Crafty Vixen, by Knave High, to S. P.

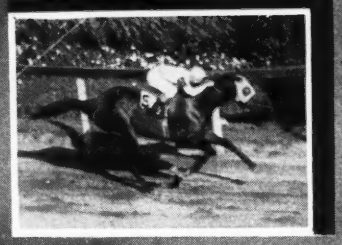

Elpis

ELPIS won $241,675 and is one of the three greatest money-winning mares to have yearlings offered at auction. The sire of her 1954 foal is °Mahmoud. In recent years Almahurst has made a concerted effort to assemble the finest band of race mares obtainable—because Almahurst believes that great performers make the best producers.

Henry H. Knight

Almahurst Farm

10 miles south of Lexington, Ky. on the Harrodsburg Pike. Mail and phone: Lexington, P. O. Box 1529, Phone 4-5080.

Steckler's Fort Salonga, which is standing his first season at L. C. Vannan's Ruvan Farm, Morristown. . . . The mare Not Asleep, half-sister to Lovely Night and dam of the 4-year-old Uncle Fud, has been sold by Emily Stevens' Redfields Stables, Bedminster, to George Gottesman, of Succasunna, N. J. The mare has been shipped to Bernadotte Farms, Tinton Falls, where she will be bred to Reply Paid. . . . Charles Friedfertig reports a full book for his first-year stallion The Pimpernel, at Chasmar Farm, Spring Lake. Wise Cricket, Miss Cheesecake, and Spartan Queen were among the first booked to the son of Pavot. . . . . Progress on Dhu Varren Farms (the former Froh-Heim estate) in Far Hills is well underway with building renovations completed. A former indoor tennis court will contain 18 stalls, as well as a training ring, which will be finished sometime during the summer. . . . Your Host will be represented by 5 Jersey-bred yearlings at the Saratoga sales this summer. . . . Elkcam Stable has sent 2 mares from Florida, and Bruce Campbell has shipped a mare from Maryland to Count Flame, which is standing his first season at the Del Brier Breeding Farm, Shrewsbury. It is their plan to have the mares foal here, thereby making the foals eligible to start in races carded exclusively for Jersey-bred horses. . . . Sun Helio has been shipped from Oakhurst, N. J., to South Carolina by his owner J. L. McKnight. The *Heliopolis stallion will stand there.

JUNO COLE

NEWS OR NOT

(Continued from page 907)

a stallion came from her family (and there wasn't, until Revoked showed up many years later) or from Madcap's family, either. Belmont told me she wouldn't be a good broodmare, and she wasn't. Newton Bennington owned her, Fred Burlew trained, Frank O'Neill usually rode—he was from St. Louis, and one hell of a race rider. Burlew was deader'n a mackerel till he got hold of Beldame; no question, she was a top race mare. I used to go into the Major's office in New York, and he'd say right off, 'Now, Chinn, I know you want something, what is it? I've got a lot of things to do.' . . . [Beldame, always owned by August Belmont, did part of her racing under lease to Newton Bennington.—Ed.]

"Regret. Now you've finally cut in on a race mare. She won the Derby laughing. Jimmy Rowe was a hard taskmaster; if a horse could withstand his training, you had a race horse. He had a fixed system. On March 1 every year he came out from under the shed at Brookdale. It could be sleeting on March 1, but out he came—and never missed a day of training after that, regardless of the weather. I think maybe he must have slipped a few big gallops into Regret before March 1. She could beat all the horses in Kentucky and carry that grandstand on her back. She was never a good-looking mare, but she was in beautiful physical condition for the Derby.

"The others, Top Flight, Twilight Tear, Busher, Gallorette—they were right up among the tops. Can you beat that list?"

How about Rose of Sharon? "Well, I put her down, then rubbed her out because she raced only in the West. You have to go East to get your laurels. Isn't that so?"

Cleopatra? "A great race mare, but guess what she ran up against? Exterminator. He could beat her easily. I was tempted to put her in. I handled her, and she was less like a race mare than anything—big, nearly 17 hands, 16½ maybe, anyway she was tremendous. Bad-colored, too. Sure, color makes a difference, especially if I'm buying them."

How about Bewitch? "Well, I hesitate to leave her off. She was a top modern mare. Tell you what, you'd better rub out one of those. . . ."

Dickey Stables

P. O. Box 719, Ocala, Florida

March
21st
1955

Sun-Ray Feed Mills
Lexington, Kentucky

Attention: Carl W. Hudgins, Vice President

Gentlemen:

We will be needing a van load of STAMM and ask that you notify us as to actual delivery date so that we can unload promptly on arrival at our farm.

With this 12 tons, I believe you will find that since last May, we have fed approximately 1200 bags to our horses here at Dickey Stables and at the track. All of our horses get their daily allowance of STAMM and we are highly pleased with the splendid results we get. We had a highly successful season of racing at Hialeah. Our horses were in proper condition for the stress of racing, and every individual that raced came out in top shape, and when we placed some of our animals on the sales, condition really paid off. We realized a fine average as you know, with MENOLENE topping at $75,000.

We certainly credit STAMM with playing an important part in our program of the best in "breeding and feeding."

Cordially yours,

DICKEY STABLES

W. E. LEACH
Owner

Dicky Stables Praise Results From STAMM

Racing and Selling Success

Menolene

Sells For $75,000

One of the show places of Florida and one of the best Thoroughbred farms anywhere is the Leach farm at Ocala.

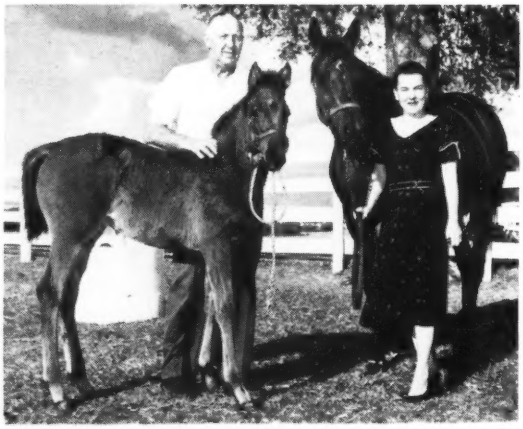

Mr. and Mrs. W. E. Leach at their successful Dickey Stables Farm in Florida.

Leading horsemen everywhere are turning to STAMM, the 'Stamina Supplement. Product literature on request.

Sun-Ray Feed Mills

(Division of Woolcott Flour Mills, Inc.)

Lexington, Ky. **Phones: 2-1543 — 2-1544**

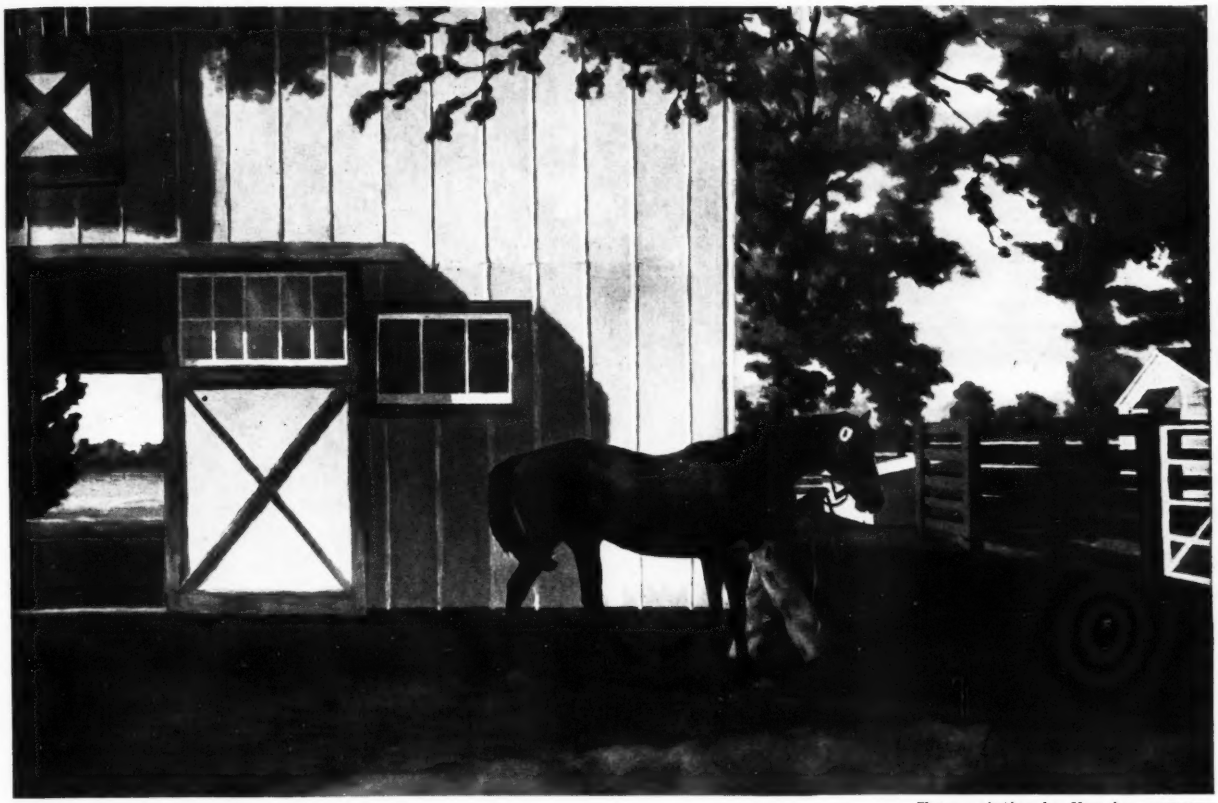

From painting by Vaughn Flannery

GREENTREE STUD'S SHUT OUT

sire of Social Outcast

winner of Campbell Memorial Handicap

Social Outcast has now earned $357,600

Shut Out, 1939, by Equipoise—Goose Egg, by *Chicle

INQUIRIES TO GREENTREE STUD INCORPORATED

PARIS PIKE
PHONE 4-5147
LEXINGTON, KY.

Sires of 2-Y-O Winners Through April 6

The following list accounts for racing in North America through April 6, with exception of late returns from a few small tracks. After the name of each sire of a 2-year-old winner is shown the name of his sire. On the same line are shown, left to right, the number of winners, the number of races won, and total first money earned. Below each stallion are listed the names of his winners, and in parentheses the name of the winner's dam. If a horse has won more than one race, the number of wins is given after the name of the dam. Superior figures indicate dead heats. Dots (•) indicate stakes winners.

Sire	*Wnrs.*	*Wins*	*Earned*
ACE ADMIRAL, *Heliopolis	1	1	$ 2,200
More Glory (War Moment)			
ADMIRAL LEA, Bull Lea	1	1	1,750
Adm'ral Bull (Convivial)			
AIR SAILOR, Sweep Like	1	1	1,500
Jeannie's Pal (Truett)			
ALORTER, The Porter	1	1	1,275
Sir Lorter (Air Hostess)			
*AMBROSE LIGHT, Pharos	1	1	1,175
Channel Guide (Polly Rose)			
AMPHITHEATRE,			
*Sir Gallahad III	1	1	2,600
Little Flask (*The Swallow)			
BALANCED, Bull Lea	1	1	1,500
Tolna Rose (Grateful)			
BALLACOLAS, Balladier	1	1	520
El Jinete (Little Centina)			
*BASILEUS II, Victrix	1	1	2,200
Blackbird (Terse)			
*BEAU GEM, Helois	1	1	1,950
Beau Fond (Fondenella)			
BE SURE NOW, War Admiral	3	3	2,645
Do Be Sure (Little Doris)			
Sure I'm Sure (Swift and Peer)			
Thumb Bell (Finger Bell)			
BIMELECH, Black Toney	3	7	29,950
General Dillon (Carmagnole)			
•Getthere Jack (By Sea)	5		
Scotch (Maidoduntreath)			
BLACK TARQUIN,			
*Rhodes Scholar	1	1	1,105
Aro-Tar (Arose)			
BLUE FLYER, Blue Larkspur	1	1	1,950
Cuzzy (To You)			
BOBS PICK, Eight Thirty	1	1	1,275
Ressa Bob (Kharessa)			
BOLD GALLANT,			
Questionnaire	1	1	2,200
Monteya (Narda)			
BOLD QUESTION,			
Questionnaire	1	1	1,250
Bol-Question (Woodvale Queen)			
BOLERO, Eight Thirty	2	2	3,400
Cherry Wise (Dog Daze)			
Wild Dance (Song Flight)			
BOSS, *Bull Dog	1	1	1,300
Bossy Baby (Short Sale)			

The Leaders

The following list of leading sires of 2-year-olds accounts for first monies in North America through April 6, except for late returns from a few small tracks.

Sire	*Winners*	*Wins*	*Stakes Wnrs./Wins*	*First Monies*
DEPTH CHARGE, 1941, Bold Venture	4	7	1/2	$ 38,272
BIMELECH, 1937, by Black Toney	3	7	1/2	29,950
GREEN FLASH, 1938, by Green Wave	4	10	1/1	19,965
KNOCKDOWN, 1938, by Trace Call	1	1	1/1	19,912
FIGHTING STEP, 1942, Fighting Fox	4	8	1/1	16,065
MODEL CADET, 1946, by Requested	1	1	1/1	15,925
*FAIR TRUCKLE, 1943, by Fair Trial	3	4	0/0	7,300
YOUR HOST, 1947, by *Alibhai	2	3	0/0	6,600
BRITISH BUDDY, 1942, by Pilate	2	3	0/0	6,175
RIPPEY, 1943, by Pompey	2	3	0/0	5,975

it's those last few strides that count . . .

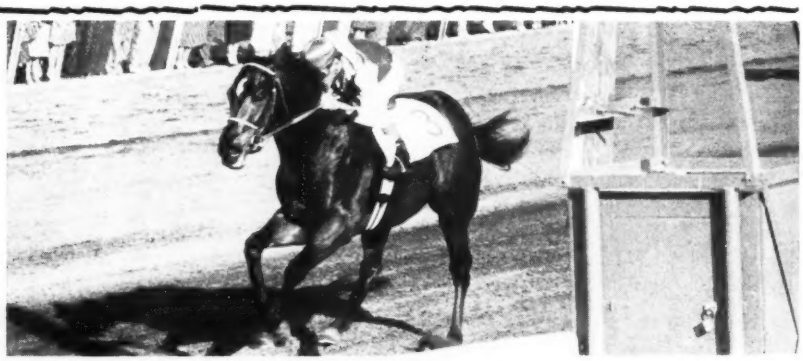

For that extra kick, the one that separates the winners from the losers, give your horse EPHCO RACING RATION.

EPHCO RACING RATION has been specially developed for horses in training to compensate for diet deficiencies incurred from necessary confinement and denial of benefits normally acquired from nature when not on the track.

EPHCO RACING RATION contains a high concentration of vital minerals and vitamins of GUARANTEED POTENCY in sufficient quantity, to give your horse that extra kick.

top preparations promote top performance

Equine PHARMACEUTICAL CORPORATION
SELLERSVILLE, PENNSYLVANIA

EPHCO RACING RATION

Each ounce of GUARANTEED potency contains:

Vitamin A	100,000 USP Units
Vitamin D	20,000 USP Units
Vitamin B1	60 mg.
Vitamin B2	60 mg.
Vitamin B6	20 mg.
Vitamin B12	135 mcgm.
Vitamin E	45 mg.
Menadione	25 mg.
d-Calcium Pantothenate	75 mg.
Niacin	300 mg.
Calcium	1.45 Gm.
Phosphorus	1.12 Gm.
Iron	12 mg.
Iodine	2 mg.
Manganese	4 mg.
Copper	2 mg.
Cobalt	1 mg.
Zinc	1 mg.
Potassium	1 mg.
Magnesium	2 mg.
Sulphur	8 mg.

In a base of wheat Germ and Molasses Flavoring

Retail Price — Five Pound Drum $40.00

Order from your dealer or direct

The trend is toward
CABLE

IF YOU
BELIEVE IN
GRAPHS
YOU BELIEVE IN
CABLE
FOR

CABLE HAS SIRED 26 WINNERS IN 3 CROPS
25 OF THEM WERE STILL WINNING IN 1954
INCLUDING SEVEN 2-YEAR-OLDS

CABLE, by War Admiral—Miss Brief, by *Sickle
Fee $500 Live Foal
Property of Mrs. A. A. Bigelow

Inquiries to **C. F. WHITE** Phone 3-1210
Elmeade Farm, Russell Cave Pike, Lexington, Kentucky

Sire	Wnrs.	Wins	Earned
BRITISH BUDDY, Pilate	2	3	6,175
Flash Harp (Star Maker)			
Arch Rival (Softie) 2			
*BRITON, Bosworth	1	1	520
Don Nico (Rose Stream)			
BROKE EVEN, Blue Larkspur	1	1	1,500
Alan K. (La Fleur)			
BURNING DREAM, Bimelech	1	1	2,200
Fanatic (Picardy)			
BUSTER, *Bull Dog	1	1	1,170
Cherry (Cleverette)			
CALL BELL, *Alibhai	1	1	1,300
Tole Call (Tole Free)			
CAN'T WAIT, Victorian	1	1	364
Fenris Star (Lady Dear)			
REAPING REWARD or COCHISE, by *Boswell	1	1	1,300
Star Dancer (Fake)			
COUNT FLEET, Reigh Count	1	0[1]	850
Flarefleet (Flareway) 0[1]			
COURT SCANDAL, *Royal Minstrel	1	2	4,400
Court Dowd (Tyerina) 2			
DEPTH CHARGE, Bold Venture	4	7	28,272
●Queen Margie (Wirra) 4			
Deepwood (Satinwood)			
Dark Charger (Oswellblessed)			
Jim Fields (Chancelet)			
DERIDDER FRANK, Oddesa Frank	1	1	1,170
Claudie T. (Little Gauge)			
DEVIL DIVER, *St. Germans	2	3	5,950
Pop Pop Jimmy (Slave Market)			
Waikiki (Larkspur Blues) 2			
DOGAWAY, *Bull Dog	1	1	2,200
January (Girlagain)			
DOGPATCH, *Bull Dog	1	1	2,200
Ruth Eileen (Bras Kitty)			
*DOMINGO, Colombo	2	2	4,400
Textile (Great Moment)			
Keyes (Adelara)			
EL MONO, Head Play	2	2	4,100
Mono Lady (Pie Lady)			
Eternal Storm (Eternal Miss)			
ESCADRU, *Challenger II	1	1	1,275
G. Edward (Bright Dress)			
ETERNAL BULL, *Bull Dog	2	2	3,100
Judge Ray K. (Royal Wand)			
Missy Ann (Question Miss)			
ETERNAL WAR, Eternal Bull	1	1	1,170
Allforever (All Together)			
*FAIR TRUCKLE, Fair Trial	3	4	7,300
Irish Emerald (Biding Time)			
Gliding Wings (Blue Wing Teal) 2			
Focus (Me Sooner)			
FAULTLESS, Bull Lea	1	1	1,300
Lady Sue B. (Ned's Affinity)			
F. B. EYE, Chance Play	1	1	1,250
Mr. Lampasas (Alicia Blitzen)			
FIGHTING STEP, Fighting Fox	4	8	16,065
●Skeptical Kid (Boss Well) 3			
Rite-Step (Pixie) 3			
Mabe Cee (Tiger Tillie)			
Poor John (Final Folly)			
FIRST FIDDLE, *Royal Minstrel	2	2	4,225
Mr. Jay Cee (Wise Helen)			
Violino (Fiorentina)			
FOXHEIM, Fighting Fox	1	1	850
Sebesbirthday (Thrillaway)			
FREE FOR ALL, Questionnaire	25	3	4,720
Cabbage K. (Miss Disical)			
All Comers (Baby Lea) 2			
GILDED KNIGHT, *Sir Gallahad III	1	1	1,170
Gilded Circles (Semi Circle)			
*GOOD DRIVE, Fairway	1	1	560
Last Drive (Manor Miss)			
GOOD ENDING, Bull Lea	2	2	4,400
For Eternity (Roman Gift)			
Fortuneway (Fair Florence)			
GREEN FLASH, Green Wave	4	10	19,965
Flashy Kid (Dandy's Girl) 4			
Coteaux Boy (Slickey) 3			
●Wee-Flash (Due Spell) 2			
Diamond Flash (Flapper Kid)			
HALCYON, Broomstick	1	1	1,105
Wingaersheek (Kaaren)			
HASTEVILLE, Haste	2	2	3,100
Spanish Queen (Spanish Point)			
Elliott's Gem (Deep Sea Tale)			
HE DID, Victorian	2	2	3,500
Yutta (Lady Bos'n)			
Honey Did (Filomena)			
HELIOPTIC, *Heliopolis	1	1	1,275
Grecian Ayr (Sistayr)			
*HIEROCLES, Abjer	1	1	1,170
No Story (Galafib)			
*HIGHLANDER II, *Norseman	3	3	1,680
Chevere Al (Magic Heels)			
Rechula (Gadola)			
Magia (Oomph)			
HITEM, Burgoo King	1	1	1,300
Magnolia Bloom (Yanksie)			
*HOLLYWOOD, Fairford	1	1	560
Anaina (Sarys)			
HOOP, JR., *Sir Gallahad III	1	1	2,275
Hoop Band (Patricia P.)			
Foxhunter	1	1	2,275
Harry Husman (Pomventure)			
HY DIAMOND, Hygro	1	1	1,170
Hi Finger (Little Fingers)			
*ISOLATER, Blandford	1	1	1,950
Handspring (Careful Dinah)			
JACK TANGLE, Jack High	1	2	4,550
High Rebel (Gladys Glad) 2			

BATTLE MORN

a young sire of quality

BATTLE MORN was a race horse of unquestioned class and brings with him to the stud a pedigree of classic performance known throughout the world . . . BATTLE-MORN, a stakes winning son of *Blenheim II, was assigned 120 lbs. on the Experimental Handicap and was the favorite for the Kentucky Derby . . . BATTLE MORN'S dam, Good Morning by *Sir Gallahad III, was the best filly of her day, highweight on the Experimental . . . his second dam produced three stakes winners and his third dam produced four stakes winners . . . quality in both performance and pedigree are seldom available at such an attractive fee.

BATTLE MORN, b. h., 1948
- *Blenheim II
  - Blandford — Swynford, Blanche
  - Malva — Charles O'Malley, Wild Arum
- Good Morning
  - *Sir Gallahad III — *Teddy, Plucky Liege
  - Morning — American Flag, One Hour

(Property of CAIN HOY STABLE)

Fee $300 Live Foal

North Cliff Farm

RIXEYVILLE, VIRGINIA **Phone: Culpeper—Grayson 2701**

(Mr. and Mrs. Melville Church II)

Earned
560
4.400
19.965
1.105
3.100
3.500
1.275
1.170
1.680
1.300
560
2.275
2.275
1.170
1.950
.550

Postage Will be Paid by Addressee

No Postage Stamp Necessary If Mailed in the United States

BUSINESS REPLY CARD

FIRST CLASS PERMIT NO. 160, SEC. 34.9 P L & R, LEXINGTON, KY.

The Blood-Horse

P. O. Box 1520
Lexington,
Kentucky

Easy Way To Order America's Biggest and Best Stallion Register

•

SEND ME THE BLOOD-HORSE LOOSE-LEAF STALLION REGISTER OF 230 LEADING STALLIONS.

Name_____

Address_____

City_____ State_____

$5 enclosed ☐ Please send bill ☐

NOW !!

97 DAYS OF MAJOR RACING IN CHICAGO

A COORDINATED PROGRAM--

→ **BALMORAL** (Formerly Lincoln Fields) — Racing at Washington Park May 16-June 18

→ **ARLINGTON PARK** — June 20-July 30

→ **WASHINGTON PARK** — Aug. 1-Sept. 5

MAY 16 THROUGH SEPTEMBER 5, 1955

OVER $4,200,000 IN STAKES AND PURSES

AN INVITATION TO RACE IN CHICAGO

Balmoral (formerly Lincoln Fields), Arlington Park, and Washington Park have coordinated their racing programs to provide 97 continuous days of major racing in Chicago.

Arlington-Washington will assist Balmoral in its operation, and the entire coordinated program will offer approximately $4,200,000 in purses and stakes.

Balmoral, racing at WASHINGTON PARK, will open the new 97-day season on May 16.

THE NEW STABLE AREA AT WASHINGTON PARK WILL BE READY FOR HORSES AND PERSONNEL ON APRIL 15, AND WE REQUEST YOU TO APPLY IMMEDIATELY FOR BALMORAL STALL SPACE IF YOU HAVE NOT DONE SO ALREADY.

Washington Park's stable area has been modernized so that it now is one of the largest and finest in racing. There will be over 1,700 stalls; new tack-rooms; new feed-rooms; eleven new comfort-shower stations, and additional safety and protective facilities.

All this has been designed for your comfort and convenience. RACE AT BALMORAL-ARLINGTON-WASHINGTON IN 1955 . . . 97 DAYS OF MAJOR RACING.

Address Communications To:

FREDRICK G. "PAT" FARRELL, Racing Secretary

141 W. Jackson Boulevard, Room 1720, Chicago 4, Ill. — HArrison 7-3181

AMERICA'S LARGEST AND BEST THOROUGHBRED

STALLION REGISTER

And Mating Book

•

The Blood-Horse
LOOSE-LEAF REGISTER

Use The

POST CARD

In This Magazine

TO ORDER

Your Copy Today

In Four Months, Horsemen in 40 States Have Bought This Book For Their "Working" Libraries

•

$5 POSTPAID IN U. S. AND CANADA
HIGHER ELSEWHERE

For price, postpaid to other countries, or for free sample sheet from book, write The Blood-Horse, P. O. Box 1520, Lexington, Ky. To order your copy TODAY, use the convenient, postpaid post card which you will find in this issue of The Blood-Horse.

STALLIONS IN REGISTER

A sheet for each of the following 230 stallions is in the Register. Each sheet gives 5-cross pedigree, racing record, stud record, family notes, where stallion stands, and other information. The Register grows—more stallions in the Fall of 1955, and each Fall thereafter.

Ace Admiral
*Adaris
*Agitator II
Air Sailor
Alerted
*Alibhai
Alquest
*Aluminio II
*Ambiorix
Amphitheatre
Anyoldtime
Apache
*Ardan
Arise

Basis
Battlefield
*Beau Gem
Beau Max
Be Fleet
*Bernborough
Be Sure Now
Better Self
*Big Dipper II
Billings
Bimelech
*Biscailuz
*Blenheim II
Bless Me
Blue Man
Blue Swords
Blue Yonder
Bold Venture
Bolero
Boss
Bossuet
Brazado
Bric A Bac
Brookfield
Brownie
*Brown King
Bryan G.
Burq-El-Arab
Burning Dream

Capot
Carrara Marble
Casemate
Challedon
Charlie McAdam
Citation
Coaltown
Cochise
*Coffee Money
Coldstream
Comte de Grasse
*Cortil
Cosmic Bomb
Counterpoint
Count Fleet
Count Speed
Count Turf
County Delight
Crafty Admiral
Crystal Boot
Curandero

Daily Dip
Dark Star
*Daumier
Degage
Depth Charge
Destino
Devil Diver
Dharan
Discovery
*Djeddah
Don Ligero
Double Jay

Education
Eight Thirty
Errard
*Esprit de France
Eternal Bull
Eternal Lark
Eternal Reward
Eternal War

*Fairforall
Faultless
Fighting Fox
*Flushing II
Free For All
Futuramatic

General Staff
*Goya II
Grand Admiral
Grandpere
Graphic
Great Circle
Greek Ship
Greek Song
Guillotine

Hadrian
*Hairan
Hannibal
*Heliopolis
*Hermarco
*Hierocles
*High Bandit
Hill Prince

Intent
Inyureye
I Will

Jet Flight
Jet Jewel
Jet Master
Jet Pilot
Jet's Date
Johns Joy
*Khaled
King Dorsett
Ky. Colonel
Level Lea
Lord Boswell
Loser Weeper

*Mahmoud
Master Fiddle
Master Gunner
*Miche
Middleground
Model Cadet
More Sun
Mount Marcy
Mr. Busher
My Request

*Nahar
*Nasrullah
*Nathoo
Native Dancer
Navy Chief
*Nirgal
*Nizami II
*Noor
*Norseman

Oil Capitol
Olympia
One Count
One Hitter
On The Mark
On Trust
*Orestes III

Papa Redbird
Pavot
Pet Bully
*Peter Flower
Phalanx
Poised
Polynesian
Ponder
Post Card
*Priam II
Primate

*Princequillo
Prince Simon
*Promethee
Prophets Thumb
Provocative

Quiet Step

*Radiotherapy
*Repintado
Requested
Revoked
*Rico Monte
Rippey
Rising Star
*River War
Roman
Roman Bath
Royal Blood
*Royal Charger
*Royal Gem II
Royal Mustang
*Royal Serenade
*Royal Vale

Saggy
Salmagundi
*Sea Charger
Secnav
*Shahpoor
*Shannon II
Shut Out
Side Boy
*Sirte
Sky Ship
Slide Rule
*Somali
Some Chance
Spartan Valor
Spy Song
Stepfather
Stone Age
Sub Fleet
*Sullivan
Sun Again
Sunglow
Super Duper
Swiv

Teddy's Comet
The Battler
The Doge
The Pincher
*The Web II
Tola Rose
To Market
Tom Fool
Trojan Monarch
*Turn-To

Unbridled
Under Oath

Valdina Dandy
Valquest
*Vezzano

Wait A Bit
War Admiral
War Jeep
War Relic
*Windy City II
Wine List
With Pleasure
With Regards
W L Sickle

Your Host

Zayin

fight cancer with a CHECK

and a CHECKUP

a check

to help others...

a checkup

to help yourself.

AMERICAN CANCER SOCIETY

Sire	Wnrs.	Wins	Earned
*JAI HIND, Nearco	1	1	560
Mi Corona (Overseas)			
JET PILOT, *Blenheim II	2	2	2,535
Tommy's Jet (*Belle Cane)			
Pilotless (Miss Aubrey)			
JIMMIE, Chance Play	1	1	1,950
Bettyson (Town Betty)			
JOHN ONE, Man o' War	1	1	1,275
Vohn (Vallon)			
JOHNS JOY, *Bull Dog	1	1	2,275
Oh Johnny (Saracen Flirt)			
JUNIOR ATLAS, Bull Lea	1	1	1,825
Junior Chic (Chick-A-Bee)			
KY. COLONEL, Balladier	3	3	4,270
First Lap (Anne Odette)			
Ky. Admiral (Bejeweled)			
Colonel Wilson (Dear Mom)			
*KHALED, Hyperion	3	3	4,875
Mama King (Deadly Female)			
Tecolotito (*Adorada II)			
Mrs. Muriel L. (Fairless)			
*KING'S ABBEY, King Salmon	1	1	2,200
Starlite Abbey (Bala Lady)			
KING'S STRIDE, Coldstream	1	1	1,950
Smooth Stride (Smoothy)			
KNOCKDOWN, Discovery	1	1	19,912
•Well Marked (Sampler)			
*LAICO, Petrarca	1	1	2,275
Pollycrome (Four Queens)			
LODGE NIGHT, *Alibhai	1	1	390
Yourtellingme (Hartelling)			
*LORD GRILLO, Meadow	1	1	560
Lady Grillo (Miss Twinkle)			
*MAFOSTA, Fair Trial	2	2	4,400
Fostabrook (Coverbrook)			
Mafostoutis (Epinoutis)			
*MAN O'NIGHT, Manna	1	1	1,170
Oil Burner (Dieselong)			
MIDDLEGROUND, Bold Venture	2	1¹	2,020
Pocket Book (Occlusion)			
Valise (Reticule) 0¹			
MODEL CADET, Requested	1	1	15,925
•First Cadet (Sis Brier)			
MR. MUSIC, Balladier	1	1	1,275
Knobview Kid (King's Cook)			
MY REQUEST, Requested	1	1	1,275
Mason Line (Teddys Queen)			
*NATHOO, *Nasrullah	1	1	2,200
Marcella Mia (Chiquita Mia)			
*NIRGAL, *Goya II	1	2	4,400
Nearly (Dearlea)			

WINN
Makes Winners
The 100% Digestible
PROTEIN CONDITIONER
Protein Feed Corp., Tennent, N. J.

TIMERS
RARE C. A. MEYLAN

Two Meylan timers and another quality stop watch. All good condition. Write Box 167, The Blood-Horse, or phone Lexington 2-4920.

Nags MOTEL

Permanent and Transient
PROP. Rus des Cognets, Jr.
Mt. Tabor Road, Lexington, Ky.
Phone 2-8820

VACANCY

PEDIGREES: Five generations, plus racing record: $2.00 plus stamped envelope. Ted Williams, 180 May Avenue, Monrovia, Calif.

Best son of a great sire

DELIBERATOR

B., 1933, by Wise Counsellor—

Azurita, by Hessian

Winner of 15 races including such races as Toboggan, Interborough, Quickstep Handicaps and Hialeah Nursery Stakes, etc.

Sire of such stakes winners as AIR RATE ($114,780), Jess Linthicum, Just Sidney, etc.

Fee $300 Guarantee Live Foal

Mares, stallions, and young horses boarded at reasonable rates.

E. H. Taylor Hay
SCOTLAND FARM
Frankfort, Kentucky

TO KEEP YOUR HORSES FREE OF BLOODWORMS

Repeat orders from leading horsemen throughout the world, year after year, prove that Worms-Away is effective, economical, safe, and easy to use. One small dose every day does the job, and it is easy to use because horses eat it voluntarily—it is palatable. Keep your horses free of devastating blood worms. Worms-Away is $1.50 per pound, F.O.B., Lexington. Send orders to

Lexington Strongyle Co.
P. O. BOX 427, LEXINGTON, KY.

Sire	Wnrs.	Wins	Earned
*NIZAMI II, Nearco	1	1	1,300
In Par (Misguided)			
NOBLE HERO, *Heliopolis	1	1	560
Don Kerri (Brown Miss)			
*NOOR, *Nasrullah	1	1	2,600
Noorsaga (Sequence)			
*OLYMPIC ZENITH, *Mahmoud	1	1	1,300
Olympic Rose (Little Flower)			
PAVOT, Case Ace	1	1	2,200
Kim Austin (Bluehaze)			
PETROSE, Peter Hastings	1	1	2,275
Kentuckian (Imbible)			
PICTOR, *Challenger II	1	1	2,275
Battle Run (Battle Flame)			
PINEBLOOM, Menow	2	2	2,340
Satan's Sister (Miss Tony)			
Judith Ann (Satarian)			
PLEASURE FUND, Bold Venture	1	1	2,200
Pleasurio (Little Rio)			
POLYNESIAN, Unbreakable	1	1	1,825
Polly's Jet (Mary's Dell)			
PONDER, Pensive	1	1	1,500
Needles (Noodle Soup)			
*PRIAM II, Pharis	1	1	2,275
Trojan Lady (Dusty Legs)			
PSYCHIC BID, Chance Play	1	1	1,170
Babcha (Our Louise)			
QUICK REWARD, Reaping Reward	1	1	1,825
Hadareward (Hadahangrier)			
*RADIOTHERAPY, Hyperion	2	2	4,400
Beld (Pilots Sis)			
Radio Lark (Miss Larkfly)			
RAYNE BOY, Los Molinos	1	2	2,470
Thelma Due (Wee Due) 2			
REAPING REWARD, *Sickle	1	1	1,950
Cele's Pet (Mirth)			
REQUESTED, Questionnaire	1	1	2,275
Requestette (Huguette)			

Sire	Wnrs.	Wins	Earned
*REY DE FRANCIA, Afghan II	1	1	1,300
Sallie Key (Sallie Terpin)			
RIPPEY, Pompey	2	3	5,975
Ripingale (Miss Hurricane) 2			
Zadie Boy (Extra Tricks)			
ROMAN, *Sir Gallahad III	1	1	2,275
Roman Whirl (Typhoon)			
ROYAL BLOOD, Coldstream	1	1	1,500
Sesom (Lyric Words)			
*ROYAL GEM II, Dhoti	1	1	1,375
Gem Path (Dense Path)			
SAFE REWARD, Reaping Reward	1	1	850
Cotton Crop (Touboress)			
SAGGY, Swing and Sway	2	2	3,900
Some Crown (Crown Jewel)			
Hi-Sag (Imperieuse)			
SEA CAPTAIN, Hard Tack	2	3	3,965
Krazy Miss (Lucky Miss) 2			
Asha (Nannie Sue)			
SEEING EYE, *Bull Dog	1	3	898
La Mexicana (Polly Liberty) 2			
SEVEN HEARTS, Grand Slam	1	1	1,170
Alma's Heart (Nonyaw)			
SILVER HORDE, *Bull Dog	1	1	2,200
Silver Glen (Glenock)			
SIR BIM, Bimelech	2	2	2,210
Eye Beam (Watchful Eye)			
Bimmie Lou (Miss Somebody)			
SIR DAMION, *Sir Gallahad III	1	1	1,170
Antebabe (Worrybird)			
SPOTTED BULL, *Bull Dog	2	2	655
Bull Lanty (Hyo Lanty)			
Bullaway (Jogaway)			
SPY SONG, Balladier	2	2	4,225
Display Song (Miss Vera)			
Miss Erlen (Mint Julep)			

Sire	Wnrs.	Wins	Earned
STEPFATHER, *Beau Pere	1	1	2,200
Fathers Risk (Rea's Agent)			
STYMIE, Equestrian	1	1	1,950
Born Rich (Mahmoudess)			
*SULLIVAN, Panorama	1	2	3,600
Lucky G. L. (Brave Gesture) 2			
TAKE AWAY, Aneroid	1	1	1,300
Pit Away (Clampitt)			
THE DOGE, *Bull Dog	1	1	1,275
Flying Doge (Garden Girl)			
THE RHYMER, *St. Germans	1	1	2,275
Rhy Dress (*Druidesse II)			
TIGER, *Bull Dog	1	1	2,275
Tiger Kate (Blue Kate)			
TOTAL ECLIPSE, *St. Germans	1	1	1,170
May Eclipse (Majon)			
*TOUBO, Vatout	1	1	2,200
Neva T. (Prisweep)			
TUPINAMBA, Jean Valjean	1	1	520
Tupi-Flag (Plucky Flag)			
*TWO TON TONY, Truculent	1	1	850
No Le Hace (Lady Moonbeam)			
VALDINA LAMAR, Teddy's Comet	1	2	2,655
Native Texas (Ting T.) 2			
*VALDINA WAY, Fairway	1	1	1,350
U Knighted Way (Knight's Fancy)			
WAR RATION, Hard Tack	1	1	560
Sibanicu (Dark Alice)			
WAR RELIC, Man o' War	1	1	2,275
Quix (Stella)			
WITH PLEASURE, He Did	1	2	2,470
Pleasant Time (Pagoda) 2			
WITH REGARDS, Jack High	2	2	4,400
Your Regards (Yorkton)			
Baby Bright (En Famille)			
YOUR HOST, *Alibhai	2	3	6,600
Miss Todd (Resella) 2			
Thank You Ma'm (Vettura)			

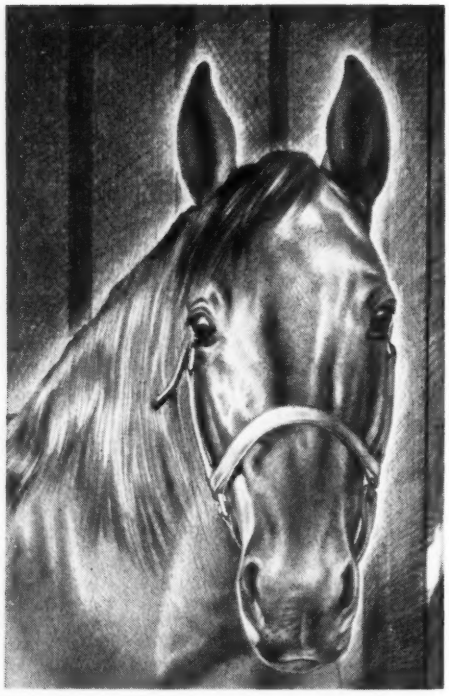

DUST BY

br., 1940, by *Sickle—Dustwhirl, by Sweep

Two requisites stand uppermost in the selection of a sire:

1. **Proven performance at stud**
2. **Proven performance of his pedigree**

DUST BY has both these qualifications . . . sire of 25 starters from 28 foals, DUST BY'S 17 winners have averaged 6.7 wins and $9,790 in earnings apiece . . . and DUST BY is a full brother to the highly successful race horse and sire Reaping Reward, and is a half-brother to the famed Whirlaway . . . if you breed to race, you can't beat this record of proven performance, at this fee.

$300 Live Foal Fee payable when mare foals. Not responsible for accidents or disease.

KORT MANOR

IRVINE KORT JEFFERSONTOWN, KY.

PHONE Cherokee 2305

Top 2-year-old Filly in Florida . . .

Queen Margie wins Hialeah Juvenile Stakes, defeating Florida's top colts and fillies

Queen Margie by Depth Charge

- Winner Hialeah Juvenile Stakes (2nd Div.)
  Fastest 3 furlongs of meeting
- Winner Singing Tower Handicap
  New track record under 120 lbs.

Another stakes winner by . . .

DEPTH CHARGE, br., 1941, by Bold Venture—Quickly, by Haste

1955 Fee: $1,000—Live Foal

KING RANCH FARM

Old Frankfort Pike
Lexington, Ky.

Inquiries to Howard Rouse, Mgr. Phones: Farm—4-1858; Home—Midway 2041

FOALS of 1955

W. W. NAYLOR AND SONS FARM
Riverside, Calif.

Allinfree, by Free For All: b. f. by Unbelievable, Mar. 8. Mare to *Mahmandar.

Blue Crystal, by Brevity: ch. c. by Unbelievable, Mar. 2. Mare to Unbelievable.

Bright Lining, by Blue Larkspur: b. c. by Unbelievable, Mar. 27. Mare to *King's Abbey.

Burnt Dumpling, by *Bernborough: b. f. by Alate, Mar. 12. Mare to Unbelievable.

Cut the Cards, by *Sickle: b. f. by Alate, Mar. 24. Mare to Alate. (Reg Cornell.)

Dixie Lady, by Bull Lea: br. f. by *King's Abbey, Mar. 19. Mare to *King's Abbey.

Grog Swizzle, by Grog: b. c. by Unbelievable, Mar. 11. Mare to *King's Abbey. (Thiessen Stable.)

Larksnest, by *Bull Dog: br. f. by *Radiotherapy, Mar. 29. Mare to Alate. (Dr. W. D. Lucas.)

Long Wait, by Saracen: b. c. by Alate, Mar. 28. Mare to Unbelievable. (Harold Owings.)

Many Waters, by Johnstown: b. c. by *King's Abbey, Mar. 29. Mare to Unbelievable.

Ocean Bound, by Boatswain: b. c. by Unbelievable, Mar. 9. Mare to Unbelievable.

Uleta, by Jamestown: ch. c. by Unbelievable, Mar. 29. Mare to *King's Abbey.

SAGAMORE FARM
Alfred G. Vanderbilt, Glyndon, Md.

Crawfish, by Halcyon: br. f. by *Priam II, Mar. 21. Mare to Native Dancer. (C. V. Whitney Farm.)

Fledgling, by Discovery: ch. c. by Grand Slam, Mar. 5. Mare to Occupy.

Grass Shack, by Polynesian: b. f. by Solidarity, Jan. 21. Mare to Stone Age. (Foaled at Amarillo Ranch, Calif.)

Hula, by Polynesian: ch. c. by Discovery, Mar. 31. Mare to Citation. (Foaled at Dan W. Scott Farm, Ky.)

Miss Drummond, by *Pharamond II: b. c. by *Nirgal, Mar. 30. Mare to Native Dancer. (Almahurst Farm.)

On the Fly, by New World: b. c. by Occupy, Feb. 11. Mare to Occupy.

Plucky Maid, by Ariel: ch. f. by Discovery, Mar. 1. Mare to Native Dancer.

When in Rome, by Roman: ch. c. by Discovery, Mar. 29. Mare to Native Dancer.

SCHISSLER FARM
Jesse Schissler, Balto, Md.

Scrap Book, by Jack High or Box Kite: b. c. by Count Display, Mar. 25. Mare to Count Display. (T. H. Boland.)

SPRINGSBURY FARM
Mrs. George P. Greenhalgh, Berryville, Va.

Alagold, by *Blenheim II: ch. c. by *Beau Gem, Feb. 4. Mare to Battlefield.

Eastern Grandeur, by Gold Bridge: b. f. by Tulyar, Mar. 28. Mare to Aureole. (Foaled in England.)

*Felicita, by Niccolo Dell'Arca: b. c. by Ace Admiral, Mar. 28. Mare to Ace Admiral.

STONER CREEK STUD
Mrs. John D. Hertz, Paris, Ky.

Beauty Spot, by *Bull Dog: br. f. by *Nirgal, Mar. 18. Mare to *Djeddah. (Mrs. O. C. Neumann.)

Blue Cloth, by Blue Larkspur: b. f. by *Alibhai, Mar. 10. Mare to Count Fleet. (George Ring.)

Bull Poise, by Bull Lea: br. f. by Double Jay, Mar. 25. Mare to Olympia. (Robert Lehman.)

Fleet Jackie, by Count Fleet: ch. f. by *Nasrullah, Mar. 7. Mare to *Ambiorix.

Kinfolks, by Bull Lea: dk. b. c. by Count Fleet, Mar. 12. Mare to Count Fleet. (L. K. Shapiro.)

Princess Rings, by *Alibhai: b. f. by *Reading II, Mar. 25. Mare to Oil Capitol. (George Ring.)

Reigh Fleet, by Reigh Count: br. f. by Depth Charge, Mar. 9. Mare to *Ambiorix.

Shy Katie, by Roman: b. c. by *Nasrullah, Mar. 19. Mare to Citation.

*Solpax, by Hyperion: dk. b. f. by Count Fleet, Mar. 9. Mare to Count Fleet.

One of the first foals from Spartan Valor's first crop is this colt out of Autumn Night, by *Hunters Moon IV, foaled on February 14 at Mrs. Shirley Hall's Valley View Farm, Omaha, Neb. The foal is owned by Milton Moskowitz, of Omaha, president of the Nebraska Thoroughbred Breeders Assocication.

Brookdale Farm's family of sires comes from great sire families

ALORTER

1941, by The Porter—Sun Bijur, by *Sun Briar

Sire of Sir Lorter, 2-year-old winner at three furlongs March 3 at Oaklawn, Alorter's sixth winner of the year . . . Alorter sent out five winners from seven 2-year-olds last year . . . and is the sire of stakes winners Golly and Lillal . . . **Family #9.**

Fee $500 Live Foal

ESCADRU

1945, by *Challenger II—Escalade, by *Sir Gallahad III

Sire of G. Edward, 2-year-old winner in his first start March 17 at Oaklawn Park . . . Escadru sired winners of 10 2-year-old races last year . . . a top class performer, Escadru won the Peter Pan Stakes, etc., and defeated such horses as Better Self, My Request, etc. . . . **Family #9.**

Fee $300 Live Foal

OH LEO

1949, by Jean Valjean—Jane Rachel, by High Time

Leading Midwestern 2-year-old of his year . . . rated 123 lbs. on the Experimental Handicap, just below Tom Fool . . . entering stud 1955 . . . Oh Leo won $143,722 including Washington Park Futurity, Kenner, Hyde Park, Primer Stakes, etc. . . . **Family #12.**

Fee $500 Live Foal

XALAPA CLOWN

1936, by Eternal—Loma Linda, by My Play

Undefeated at 2, sire of track record breaker Chicle Clown, stakes winner Scipio and many other consistent winners including Spunky, winner at 7 this year and July Clown, winner of her first start at seven furlongs March 11 . . . **Family #4.**

Fee $250 Live Foal

SAGITTARIUS

1946, by Teddy's Comet—War Regalia, by Man o' War

Stakes winner of $119,370, co-holder of Aqueduct's 5½ furlong record (1:04⅘) . . . started 99 times from 2 through 8, never fired, retired perfectly sound last year . . . by son of fabulous *Teddy out of stakes winning mare by Man o' War . . . and has three crosses of Domino . . . **Family #8.**

Fee $300 Live Foal

THIRD DEGREE

1936, by Questionnaire—Panache, by Broomstick

Stakes winning sire of stakes winners Whither, Gestapo, Grilled, Mesmer, and many other hard hitting horses such as Dezor and Cleetsie, 5-year-old winners on March 23 . . . **Family #1.**

Fee $300 Live Foal

BROOKDALE FARM

SPURR PIKE • Thomas Piatt, Phone: 4-4871 • LEXINGTON, KY.

CLOSING MAY 2!

THE prestige juvenile stakes of the Far West

9th Running
DEL MAR FUTURITY
of 1956

For 2-year-olds (foals of 1954). $35,000 added — Six Furlongs; Nominators awards — $1000 to the winner, $750 to second, $500 to third.

EST. GROSS — $60,000

(Final eligibility payment, $100, due May 2, 1956)

6th Running
DEL MAR DEBUTANTE
of 1956

For 2-year-old fillies (foals of 1954). $15,000 added — Six Furlongs; Nominators awards — $600 to the winner, $400 to second, $200 to third.

EST. GROSS — $35,000

(Final eligibility payment, $100, due May 2, 1956)

Nomination fee for each stake—$10.00

NOMINATE NOW!

Mail Nominations to

Del Mar Turf Club
Del Mar, California

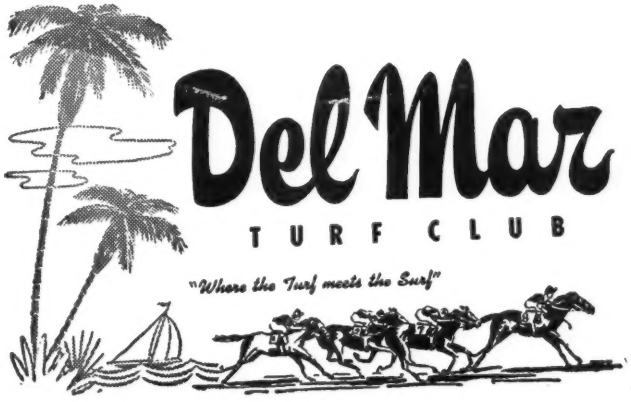

SEND OUT A TIGHTER HORSE

BLOOD CHEMISTRY CAN HELP

CAROTYL* (TRAINING)

Pure beta Carotene offered as the precursor and physiological catalyst—PLUS A STRONG ANTI-FATIGUE FACTOR

COMPLEMENT* (TRAINING)

Of special interest when considering the albumin fraction of total sera protein—IN RELATION TO MAINTAINING SOUNDNESS

Carotyl* and Complement*, two potent tools with which a skillful trainer can develop a more durable horse, are available only under blood chemistry control conditions. Sterile and prepared blood collection tubes are supplied your veterinarian on request.

***Trademark registration applied for**

DUNBAR-MADDEN

MANUFACTURING PHARMACISTS . . . Versailles, Kentucky

THE FOUNDATION
Parker Watson, Glenarm, Md.

Anchor Belle, by Zayin: b. c. by Colonel Mike, Mar. 24. Mare to Colonel Mike.

THREE OAKS RANCH
Mr. and Mrs. Ralph H. Stoddard, Dunlap, Calif.

Audacious Lady, by Sun Beau: b. c. by Kenty, Feb. 28. Mare to Kenty.
Coveralls, by *Maraton: br. f. by Kenty, Mar. 21.
Rosa Pan, by Alexander Pantages: b. f. by Moon Heather, Mar. 23. Mare to Kenty.

UPJOHN RICHLAND FARMS
Richland, Mich.

Cute Blond, by Devil Red: ch. c. by Stormscud, Mar. 27.
Gay Companion, by *Cohort: b. c. by Stormscud, Mar. 21.
Jumping Judy, by *Jacopo: br. c. by Uncle Billies, Mar. 20.
Polar's Flicka, by Polar Flight: b. c. by Stormscud, Mar. 20.
Snow Plow, by Ocean Wave: br. f. by Stormscud, Mar. 27.

WALNUT SPRINGS FARM
Clifford Mooers, Lexington

Bobbing Up, by War Admiral: b. c. by Hawley, Feb. 9.
Char's Brat, by Blue Swords: br. f. by Buster, Mar. 9.
Charwoman, by Discovery: b. f. by Blue Swords, Mar. 21.
Dolly Zac, by Zacaweista: br. c. by Bolero, Mar. 23.
Larco, by *Pharamond II: br. f. by *Nirgal, Mar. 28.
Lazy Me, by Pavot: ch. f. by Bolero, Mar. 23.
Luk O'Sullivan, by Stimulus: b. f. by Buster, Mar. 20.
Miss Sal K., by *Hairan: b. c. by *Shannon II, Mar. 25.
Miss Traffic, by Boxthorn: b. f. by Roman, Mar. 29.
Shushanna, by Blue Swords: ch. f. by Buster, Mar. 20.
Tourterelle, by Stimulus: b. c. by Hawley, Mar. 28.
Turnplate, by Bull Lea: ch. c. by *Blenheim II, Feb. 26.

GEORGE F. WENDELL
Burlington, N. J.

Very Clever, by Discovery: gr. f. by Greek Warrior, Mar. 31. Mare to Greek Warrior. (Foaled at Helis Stock Farm, N. J.)

NEWCOMERS

The following 2-year-olds broke their maidens last week. The list accounts for all racing in North America except for late returns from a few small tracks. Winners not previously accounted for are listed at the bottom.

Winner, Sex, Sire—Dam	*First Money*
Jean Baptiste, c., *Ambiorix—Jittery Jane	$ 2,600
Little Flask, f., Amphitheatre—*The Swallow	2,600
Tolna Rose, f., Balanced—Grateful	1,500
Frosty Mr., c., Blue Swords—Gray Auntie	1,950
Alan K., g., Broke Even—La Fleur	1,500
Poor John, c., Fighting Step—Final Folly	2,600
Violino, c., First Fiddle—Fiorentina	1,950
First Exit, f., *High Bandit—Cherry Bounce	2,470
Norsaga, c., *Noor—Sequence	2,600
Hi-Sag, c., Saggy—Imperieuse	1,950
Key Biscayne, c., Side Boy—Drawbridge	1,500
Louise Bell, f., Yankee Hill—Fidgety Miss	2,600

EARLIER WINNERS

Flaggs Boy, g., Capt. Flag—Questophar	1,200
Focus, c., *Fair Truckle—Me Sooner	1,300
Sallie Key, f., *Rey de Francia—Sallie Terpin	1,300

LEVEL LEA

Level Lea, b. h., 1950, entered the stud in 1955.

Property of
John S. Phipps

BULL LEA

Level Lea ranked second only to Native Dancer among the 3-year-olds on The Blood-Horse 1953 Handicap; he won over $100,000. His pedigree represents extraordinary performance along with the great names of the breed . . .

LEVEL BEST

EQUIPOISE

SPEED BOAT

MAN O' WAR

Inquiries to:

Jonabell Stables

JOHN A. BELL III — Winchester Pike, Lexington, Ky. — Phone 2-1241

No Regrets When The Foal Is A Filly In This Family

(Even though this 1955 filly's half brother won stakes)

Bisonette, a daughter of High Time and the *Light Brigade mare, Falco, recently foaled an On Trust filly at Mereworth Farm, and there was no regret because she had failed to produce a colt. Fillies out of Bisonette and out of her immediate family are exceptionally good.

Bisonette's colts have done all right, too—her sons including the stakes winner Black Sambo.

All of her fillies to the races to date have won and her oldest filly, Venus Morena (winner in three seasons), is dam of two stakes winners.

Bisonette is a winning half sister to the stakes winner Handy Tom and to the dam of the stakes winner Nannykins. Bisonette's dam produced nine fillies, eight of them winners, the other placing and becoming a good producer.

In each generation of this family, in unbroken line, we find exceptional fillies on back to the dam of St. Simon, the dam of Orme (great grandsire of *Teddy), etc.

The first five dams of this 1955 On Trust filly have produced stakes winners. Thus, this daughter of one of the leading race horses of our time has a great heritage of success on both sides of her pedigree.

BISONETTE AND HER 1955 FILLY BY ON TRUST

●

Other On Trust Foals Are Drawing Favor, Too —Including These Yearlings To Be Sold This Year:

COLTS

On Trust—Mad Delight. Half brother to two stakes winners. Family of Sickle's Image.

On Trust—Priority. First colt out of a 100 per cent producing daughter of Equipoise. Family of *Challenger II, etc.

On Trust—Swiftply. Half brother to stakes winner. Out of winning half sister to three stakes winners.

FILLIES

On Trust—Fleet West. Out of a stakes-winning half sister to stakes winner. Dam's first foal is a winning filly.

On Trust—Posted. Half sister to two stakes winners.

Mereworth Farm

The starting point for thousands of racing victories

Lexington Phone 4-5663 Kentucky